**The Weather**
Yesterday: High, 93. Low, 70.
Today: Partly cloudy and hot; showers in afternoon.

# THE ATLANTA CONSTITUTION

*For 77 Years an Independent Georgia Newspaper, Georgia Owned and Georgia Edited*

The South's Standard Newspaper
ASSOCIATED PRESS—WIDE WORLD
INTERNATIONAL NEWS SERVICE
NORTH AMERICAN NEWSPAPER ALLIANCE

VOL. LXXVII., No. 46. ATLANTA (2), GA., MONDAY MORNING, JULY 31, 1944 Issued Daily and Sunday, entered as second-class matter, post office, Atlanta, Ga. PRICE FIVE CENTS

# RUSSIANS CRASH INTO PRUSSIA

# AMERICANS ROUTING NAZIS IN SWEEP SOUTH

*Costly 'Breath of Fresh Air'*

## Atlantan, Ill, Leans From Car, Dies as Head Strikes Tree

A "breath of fresh air" cost Robert (Bob) Davis, 28, of 285 Alaska avenue, N. E., his life early yesterday when he leaned from the window of a moving automobile in front of 866 South Boulevard and struck his head against a tree.

His death marked the 18th traffic fatality this year, compared to 14 for the same period of 1943.

Pvt. Elmo L. Denmon, of the U. S. Marine Corps, driver of the auto, told Patrolmen M. B. Hogue and R. S. Stribling that they were going north on Boulevard when Davis suddenly complained of feeling ill and leanded out of the rear window.

Denmon swerved to the curb to see what was wrong, he said, and as he did so, Davis' head struck a tree. Officers said the victim's head hit a tree in front of 866 Boulevard, S. E., and that the car stopped in front of 850 Boulevard, 100 feet away.

When police first arrived at the scene, they reported finding Davis propped up against the automobile in a sitting position. Denmon and his wife were standing nearby.

Taken into custody, Pvt. Denmon and his wife told Detectives J. E. Helms and W. M. Holland that they had been out near the airport to visit friends. On the way back, they said, Davis complained of not feeling well and asked Denmon to drive.

Denmon and his wife later were released, pending a hearing before Mrs. Paul Donehoo, Fulton county coroner, at 10 a. m. today.

Funeral arrangements for Davis will be announced by Yarn Brothers.

DISCHARGES D-DAY WOUNDED—Five hundred Navy casualties were discharged from the USS Refuge, Navy hospital ship, at Portsmouth, Va., yesterday, many of them victims of D-Day fighting. The ship also put ashore 105 Army wounded.

## Sudden Red Offensive Liberates 300 Towns

LONDON, Monday, July 31.—(AP)—Gen. Ivan Cherniakhovsky, 37-year-old Jewish tank expert, yesterday sent his Third White Russian army troops crashing seven miles into the Suwalki triangle of German East Prussia in a sudden powerful offensive which hurled the enemy out of 300 towns and villages on a 68-mile front.

A Moscow bulletin announced the capture of Giby, seven miles inside the Suwalki triangle which Germany took from conquered Poland in 1939 and annexed to East Prussia.

The Russians under Cherniakhovsky, one of the youngest and ablest Soviet military leaders, were within 24 miles of German East Prussia proper, and Berlin also announced a "major" Soviet assault in the Augustow sector, 21 miles southwest of Giby and only eight miles from prewar German East Prussia.

Smashing through the German lines in gains up to 15 miles, Cherniakhovsky's northern wing of troops battered their way through Shlyanova, only five miles east of Kaunas, and Bobikly, less than five miles southeast of the former Lithuanian capital.

**KAUNAS TOTTERS**

The fall of Kaunas was regarded as imminent since other Soviet forces are attacking within six miles northeast of the strategic city.

The crossing into East Prussia was announced only casually in the daily Soviet communique. Giby is 17 miles southeast of Suwalki and 24 miles east of the prewar East Prussian border.

North of this thunderous offensive another huge Russian push was under way in Latvia, and Soviet troops plunging to within 25 miles of the Gulf of Riga were believed to have an excellent chance of closing a gigantic trap almost equaling that achieved at Stalingrad early in 1943, when 330,000 Germans were killed or captured.

Already halfway across Latvia in their broad sweep northward from Lithuania, the first Baltic army under Gen. Ivan Bagramian captured 300 Latvian towns and villages, including Gluda, eight miles southwest of Jelgava and 25 miles from the Gulf of Riga.

**WOULD SPLIT ARMIES**

Closure of the intervening territory would split the Nazi armies of the Baltic and trap between 200,000 and 300,000 men in Estonia and Latvia, London military men said.

Besides taking Gluda the Russians also captured Platone and Lielvircava, both six miles south of Jelgava, the imperiled six-way rail junction which controls German escape routes out of Estonia and Latvia to East Prussia.

Moscow's bulletin did not even mention the Warsaw area, where Soviet troops are fighting within sight of the Polish capital, but Berlin indicated that Soviet shock troops already had crossed the Vistula river below Warsaw.

Col. Ernst von Hammer, German military commentator, in a broadcast, declared that several Soviet "bridgeheads across the Vistula again were narrowed and cleared." The German high command also

Continued on Page 5, Column 1.

## German Flank Ripped Loose on Norman Coast

SUPREME HEADQUARTERS ALLIED EXPEDITIONARY FORCE, Monday, July 31.—(AP)—American armored troops, ripping the German western flank loose from the Normandy coast, were smashing deeply southward today toward Avranches, key to Brittany's side door, after probably the greatest single day's gains since the invasion of France June 6.

While British and Canadian troops on the center of the Normandy front launched and hotly pressed a new offensive that gained as much as a mile an hour, the Americans slammed through Brehal, Gavray and Percy for advances up to seven miles and thrust rapidly onward possibly to double the distance made on the flaming Sabbath.

Exact extent of the swift American surge could not be disclosed, but the armored spearheads, followed by doughboys, appeared to be breaking clear out of the confines of the Normandy peninsula and totally outflanking the German defenses along the whole American-British-Canadian front.

The tanks sped past many pockets of German resistance which the infantrymen who followed were cleaning out methodically.

The bag of prisoners reached 2,000 yesterday, raising the total to more than 10,000 since the American offensive began Tuesday.

The figure was expected to gain tremendously when the remaining Germans were dug out of two traps north of Brehal. French villagers tossed flowers to the advancing American, and some joined enthusiastically in the rooting out of by-passed Nazis.

An Allied communique said the Germans encircled in the Lengronne and St. Denis le Gast areas lost 30 tanks in vain efforts to break out of entrapment, and that a strong German counterattack in the Tessy-sur-Vire sector, near the American east flank, also failed. These tank losses boosted to more than 400 the German tanks destroyed or knocked out since Tuesday.

Avranches, a big highway town at the very base of the Normandy peninsula, is 17 miles below the captured towns listed in the communique, but front-line dispatches made it evident that these had been considerably outstripped and that the American advance was partaking of the nature of a German rout.

The British also were making their fastest advances since D-Day, with confirmed gains of more than four and one-half miles southwest of Caumont despite extensive minefields, difficult terrain and determined German resistance.

Their offensive extended the

Continued on Page 5, Column 3.

### 'Dead or Not, Rommel Is Out'

*WITH THE U. S. FIRST ARMY IN FRANCE, July 30.—(AP)—An American staff officer said today information from French civilians coincided with reports of German prisoners that Field Marshal Erwin Rommel had died of wounds received in a strafing on the Caen front.*

*Details given by French civilians, said the officer, strengthened the report of the German field marshal's death but it was not yet considered "certain."*

*He said that, according to the prisoners' stories, Rommel was shot several times in the lungs by a strafing Allied plane and then struck his head when his car overturned.*

*"Whether he is dead or not makes little difference," he added. "With wounds he received it is pretty damn certain he is not commanding any army."*

## Nazis Hurl 5 Divisions Into Battle for Florence

ROME, July 30.—(AP)—The Germans threw five battered divisions today into the battle of Florence, great Tuscan art center whose storied towers were in sight of the Eighth Army fighting up through the mountains.

The German radio said tonight Allied batteries had started shelling the leaning tower of Pisa on the contention the Germans were using it as an observation post.

German military quarters, said the Berlin broadcast, denied using the tower as an observation post and claimed there was no military installation in its vicinity, adding that if the famed building is destroyed "the Allies alone are responsible."

There was no Allied confirmation that the tower was being shelled.

Once again, as so often in the drive up the Italian peninsula, the Allies were faced with the possible necessity of firing on a storehouse of art and culture, for the enemy was setting up a heavy gun battery in the southern outskirts of the city.

Tightening their ring about the city of 350,000, the British were seven miles away at San Michele on the southwest, and ten miles away on the south at the battlefield of Mount Scalari, highest point in the area and from which Florence is plainly visible.

The British brought up their left wing at the same time, sending patrols into the outskirts of Empoli, Arno river city 15 miles west of Florence.

The enemy, however, still held out firmly at Montelupo, five miles east of Empoli. Here, at the confluence of the Arno and Pesa rivers, the Germans were making a strong stand and the British still were two miles below the city.

All enemy outposts south of the Arno and the Pesa in this sector have been cleared out and pa-

Continued on Page 5, Column 2.

## Thousands See Soldier Die in Air Crash Here

(Picture on Page 9.)

An enlisted man was killed and a flying officer critically injured yesterday in an airplane crash at the Atlanta Army Air Base.

The accident happened at approximately 5:30 p. m., 10 minutes after an announcement that an open house at the base, which between 4,000 and 5,000 persons attended, was over and the public was requested to clear the field.

Names of the crash victims were withheld pending official notification of relatives.

According to a statement issued at the base, the plane was an L-3, a cub type powered by a 75-horsepower motor, and used in liaison work. The plane, on a local flight, was piloted by the officer and the enlisted man was a passenger. The officer was attached to the base.

**STALLED ON TAKEOFF**

The plane stalled on the takeoff and fell at the west end of the east-west runway, the statement added. No other details were disclosed.

The tragedy climaxed an exciting day for civilians who journeyed to the base for the open house, in observance of the 37th anniversary of the Army Air Forces. A special thrill was given spectators when two B-29 Superfortresses "buzzed" the field.

Crowds thronged the field all afternoon, streaming out onto the ramp where they inspected the latest in Army Air Forces' airplanes all the way from the P-47 to the B-17.

**CHEMICAL DEMONSTRATION**

The Base Chemical Warfare section demonstrated the uses of various types of smoke and incendiary bombs, in addition to setting off light charges of TNT.

A large crowd of spectators sat on a hill overlooking the runways and divided their attention between watching a P-47, a P-51 and two B-29's "buzz" the field, and listening to the 47-piece all-girl Victory band directed by Perry Bechtel, of Atlanta.

A short speaking program included talks by the commanding officer of the field, Col. Allison J. Holifield; Jack Gray, manager of the municipal airport, and Lt. Col. Charles S. Carter, air liaison officer of the Fourth Service Command.

Lt. George A. Prussing, AAAB public relations officer, was master of ceremonies.

## Seven Injured As Fleeing Car Hits 2 Others

Following a wild chase through Hapeville and southwest Atlanta last night, an automobile in which police said two Negroes were speeding at 80 miles an hour, sideswiped a car containing two boys and then ploughed head-on into a third automobile in which six other persons, all members of the family of Mr. and Mrs. Melton S. Beck, of 1444 West Wesley road, College Park, were driving south on Stewart avenue.

The scene of the accident was near the Pine Crest tourist camp. The Negroes were seeking to escape two Hapeville policemen who were chasing them.

The Negro driver of the speeding car was still unconscious at Grady hospital last night. The six members of the Beck family also are in the hospital, severely injured. The two boys whose car was sideswiped, were unhurt.

The identified persons in the accident are:

Melton S. Beck, 27; lacerations of the head and possible knee injuries.

Mrs. Beck, 34; fractured right leg and head and body injuries.

Yvonne Beck, 8 years old, their daughter; head injuries.

Gloria Joan Beck, another daughter, five years old; head injuries.

Donald Beck, 18 months old, head injuries.

Mrs. Teenna Cater, 76, mother of Mrs. Beck; cuts on face and head and leg injuries.

All of the injured persons are in Grady hospital.

According to F. M. Benefield and R. M. Butler, Hapeville policemen, shortly before the accident they saw an automobile on the Jonesboro road going at 70

Continued on Page 4, Column 5.

*New Nightmare for Nips*

## Fearful U. S. Weapon Destroys All Life Within 100 Feet of It

By CLINTON GREEN.

ABOARD EXPEDITIONARY FLAGSHIP OFF TINIAN, MARIANAS ISLANDS, July 30.—(AP)—(Via Navy Radio)—One of the most fearful instruments of death from America's arsenal of secret weapons is aiding immeasurably in the whirlwind conquest of Tinian island which saw American Marines storm into Tinian town before darkness tonight.

Effectiveness of the secret weapon has been definitely proved. It is truly fearful and it is extremely doubtful whether any human being within 100 feet of its action would be able to live.

It is easy to foresee the devastation and death which would result from its use on such targets as the crowded cities of the Japanese homeland.

First use of the weapon came several days ago, but because of security reasons it is impossible to even hint at its construction or its manner of use.

The end of the fight for Tinian is in sight. However, the big battle is yet to come. The Marines compressed the remaining Japanese vise-like into an area of approximately two square miles.

Marines of the Second and Fourth divisions swept ahead all day long—as they have done every day since they came ashore—registering a gain of at least a mile and a half and at some points as much as two miles.

Leathernecks were methodically cleaning out enemy nests which formed a still strong rear guard.

Late in the afternoon tanks broke from the advancing Marine lines to probe well beyond Tinian town, which has been reduced to a mass of rubble by six weeks of all-out bombardment.

The Marines already have pushed across the island's widest point and are enjoying the military advantage of a shortened front line as they press down the narrowing southern end of the island.

A high state of morale was reflected in today's advances, which came after a torrential rainstorm. Rain fell the greater part of last night with such force that it was almost impossible to carry on a conversation on the open decks of this flagship.

The speed with which Ushi Point airfield was put into condition was illustrated in the taxi-like service inaugurated between it and the fields on Saipan. All day big transports evacuated wounded after unloading supplies, which were just as speedily hauled off the field to the front.

## 3d Armored, Georgia Pride, In Normandy

WITH THE AMERICAN TROOPS IN FRANCE, July 30.—(AP)—It was disclosed officially tonight that the Third Armored Division is participating in the great American attack which is sweeping the German army out of Normandy's hedgerows.

It shared with another armored outfit credit for the envelopment of Coutances and for driving of the first steel wedge across to the sea to entrap the first layer of Nazis retreating from the Lessay-St. Lo area.

It was the first time the division had seen combat.

The Third Armored—its motto is "Always dependable"—was activated April 15, 1941, at Camp Beauregard, La. Most of its men came from Illinois, Michigan, Texas, Wisconsin, Missouri, Georgia, Minnesota, Iowa and Louisiana—each of these states being represented by more than 400 soldiers.

## In Other Pages


| | Pages |
|---|---|
| Army and Navy news | 9 |
| Classified Ads | 16, 17 |
| Comics | 18 |
| Daily cross-word puzzle | 18 |
| Editorial page | 6 |
| Editorial features | 7 |
| Obituaries | 17 |
| Radio programs | 14 |
| Society | 15 |
| Sports | 8, 9 |
| Theater programs | 15 |
| Weather | 17 |
| Women's page features | 14 |
| Worry Clinic | 14 |


## He Was On the Ball—Help Him Make a Call

If you want to do something to help the boys who have done their bit:

If you are looking for a chance to do more than you have already done:

If you want an opportunity to do something that's different—

Well, here's your chance . . .

You can make a contribution to "HEROES' PHONE CALLS."

This is a fund of which The Atlanta Constitution is cosponsor. To initiate the campaign, The Atlanta Constitution has made a contribution of $250, and the Atlanta Journal has contributed a similar amount.

The newspapers are collecting the money, and the funds they collect are to be turned over intact to the local chapter of the American Red Cross for allocation and disbursement.

The idea back of the fund is to give wounded servicemen, in hospitals in this area, a chance to telephone their loved ones. Each telephone call, it is estimated, will cost $3. All contributions to the fund will go for this purpose.

So, the sponsors of the fund make this request of you—

"Buy a telephone call home for a wounded serviceman."

The need of such a fund is evident to all who are familiar with conditions.

Soldiers evacuated from the fighting fronts all over the world more often than not arrive here without money. A call home, a talk with members of their families, or with their girls, is very often the thing that will do them more good than anything else. Yet, without money, this is the joy that must be denied them.

To remedy that situation is the

Continued on Page 12, Column 3.

## Chaplins Await Stork; Expected in Few Days

HOLLYWOOD, July 30.—(AP)—Charlie Chaplin and his fourth wife, Oona O'Neil, daughter of Playwright Eugene O'Neill, expect a visit from the stork within a few days. Her friends say she will go to a hospital tomorrow to await the birth.

The 18-year-old Oona and Chaplin, 54, were married in Carpinteria, Cal., in June, 1943, shortly before Joan Berry sued the movie comedian, naming him as the father of her then unborn daughter.

Chaplin was acquited of Mann Act charges involving Miss Berry.

## Showers May Break Atlanta's Heat Wave

Showers late this afternoon may break the heat wave in the Atlanta area, according to the Weather Bureau. Until then, the outlook is for continued hot weather.

The official forecast reads: "Partly cloudy and hot; slight chance of thundershowers late in the afternoon."

The high temperature yesterday was 93 degrees at 3:30 p. m.; the low, 70 degrees at 5:30 a. m.

## Biscuit Blast

WASHINGTON, July 30.—(AP)—It's "biscuit blast" rather than bomb concussion that's causing the greater part of the dental casualties in the Army.

The Army and Navy Journal, reporting that conclusion has been reached by service dentists studying the effect of K rations on plates and bridges, says they have only one recommendation for the hard-chewing fighting man:

"Dunk."

## 'Hell Springs Its Hinges' Below Superforts

By CLYDE A. FARNSWORTH

ABOARD THE SUPERFORTRESS MONSOON OVER JAPANESE-OCCUPIED CHINA, July 29. (Delayed.)—(AP)—We 12 aboard the Monsoon have just witnessed a masterpiece of destruction and 11 of us had a hand in it.

We saw a great part of Japan's facilities for manufacture of iron and steel and related products crumble in a holocaust of smoke in the first daylight precision test of the B-29 Superfortress.

Superfortresses by the dozen passed the test with distinction at Anshan on the Mukden railway, 53 miles south-southwest of Mukden itself. It was a new kind of Mukden incident that the Japanese will long remember.

For 45 endless seconds this particular B-29 was held on the bombing run by a pair of sure hands that once guided the plow along an Iowa furrow. Below it looked like hell had sprung its hinges.

**JAPS HELPLESS**

What the Monsoon did was done over and over again by other Superfortresses which attacked after us. There was nothing the Japanese could do to prevent it. We saw fighters try to reach our high altitude and only turn away under our fire. Antiaircraft fire was mostly low and ineffectual.

For five minutes before the Monsoon started her solo run B-29's singly and in formation had been bombing the sprawling factory district. Two ruddy orange fires already burned there, one marking a bullseye hit.

Anshan was under bombing for about an hour. The last pilots over the target reported flames reaching 6,000 feet and smoke to 26,000 and visible as far as 160 miles.

The smoke, black, gray and sickly yellow, already was pluming over Anshan's factory buildings and railway trackage when the Monsoon took her turn. Black blossoms of ack-ack bloomed around us during the three-quarters-of-a-minute pass. At least two fighters struggled for altitude under us as the Monsoon added her train of demolition bombs to the seething target.

**FLAK TRAILING B-29**

Flak was trailing the Monsoon when the run was ended, but the ground gunners never got our range.

The pilot, Maj. William C. Kingsbury, 38, of Redlands, Cal., who had been keeping his eye peeled for fighters and ack-ack, threw the switches to take the control of the plane away from the bombardier the instant he waved his signal of "bombs away."

"Let's get the hell out of here," Kingsbury shouted over the intercommunication phone.

The bombardier, Lt. Donald Barton, 23, of Harlan, Iowa, turned with a satisfied smile and word went nearly 100 feet from the nose back through the gun positions to the tail gunner: "Bombs away!"

The Monsoon banked sickeningly, peeled off in a surge of downhill power and went hightailing away from the ack-ack, back toward the Gulf of Po, an arm of the Yellow Sea, at a speed which is a military secret.

Left Gunner Cpl. Clarence R. Hazleton, 38, who used to stalk deer in his (St. Mary's) Pennsylvania hills home, spotted a Jap fighter climbing toward us and fired a 50-caliber burst. But Oscar was too far away and we soon lost him.

Right Gunner Cpl. George D. Smith, 21, Baton Rouge, La., who once hunted ducks in the bayous around his birthplace of Vacherie, had been looking down out of his heavy glass blister. Smitty called out the direct hits for the Monsoon's bombs.

That was at 11:11 a. m. We had flown the first half of an approximately 3000,-mile round trip for that moment. It was an all-daylight mission, outdone in this war as the longest daylight bombing mission only by the B-29's which had made a shakedown raid on Bangkok in Thailand June 6. Half the distance to Anshan was over enemy land and water.

**"KEEP ON THE BALL"**

The Monsoon had taken off into a red rising sun from a main Superfortress base in western China, as the lead plane of a group operating from that field. In the early dim light, the crewmen had lined up at the nose of the plane for a last-minute check by Maj. Kingsbury.

"This airplane never was in better shape," the major said adding gruffly, "You guys keep on the ball and work together and I'll get you back—every damn one of you."

His curse was a fond benediction.

"Now, let's go and knock the hell out of that target."

Te men said little.

They had been told this raid had been a top-drawer project for the past year when the B-29 was still a high secret.

The thundering race started down the long runway, and it seemed the plane would never lift. Barton shook his head gravely. Finally the heavily-laden Monsoon parted wth the earth.

The hatch was pulled open and we looked out. The Monsoon was barely clearing the treetops. One of the crew closed it, saying maybe if we didn't look it would go away.

**MONSOON DAMAGED**

When the ship gained altitude, Kingsbury called Barton and me forward out of our positions. We were skimming the Chinese hills at minimum altitude when the major discovered he had lost three of his most important flight instruments—the altimeter, the rate climb gauge and the air speed indicator. For the rest of the flight he and Co-Pilot Brown worked from counterparts of these instruments on the panel.

(A delayed dispatch from the Superfortress base in western China said the Monsoon evidently had raked a treetop on the takeoff, since one part of the plane projecting from the belly was found caved in when it returned to the base. This mishap failed to interfere with the near-perfect functioning of the Monsoon, which

Continued on Page 4, Column 7.

# U. S., French Progress On Rules of Liberation

WASHINGTON, July 30.—(AP)—United States military officials and representatives of the French National Committee are reported to be making satisfactory progress toward a working agreement for administration of liberated areas of France. The agreement may be ready for signature in a week or 10 days.

A parallel arrangement, already drafted between the British and the French committee of Gen. de Gaulle, probably will be put into effect at the same time to formalize the present impromptu relations between the French and Allied armies under Gen. Eisenhower.

While the agreement is expected to provide for some military and economic as well as political relationships between the committee and the Anglo-American forces, it will leave to Eisenhower the final determination of all war-connected problems in order to facilitate the drive to smash Germany.

It also will leave the way completely open for the French people to have the final say on selection of a government.

So far, it is reported in diplomatic quarters here, relations between French committee representatives and Allied military leaders in Normady have been excellent. Much of the success is credited here to Francis Coulet, whom de Gaulle appointed as "commissioner of the French republic" in Normandy.

According to reports reaching here, Coulet has been invariably considerate of the wishes of local populations, in helping restore their local governments, he has maintained order and peace in the communities which is essential to Allied military operations, and although he is a bitter foe of Vichyites he has used restraint in dealing with persons accused of having collaborated with Vichy.

## Ike Optimistic As Allies Send Foe Reeling

ADVANCED COMMAND POST, SUPREME HEADQUARTERS, ALLIED EXPEDITIONARY FORCE, July 30.—(AP)—Gen. Eisenhower is most gratified with the results of the fighting in Normandy during the past week and views the immediate future of the campaign with high optimism.

The supreme commander of the Allied expeditionary force is understood to view the favorable trend of the campaign as proof of the soundness of the policies the Allies have pursued from the beginning—that of proceeding cautiously and getting the bottlenecks out of the way before going ahead.

Gen. Eisenhower conferred briefly yesterday with Gen. Sir Bernard L. Montgomery and Lt. Gen. Omar Bradley and found them obviously pleased with the progress of the Allied troops in the past few days.

**NURSE AIDE MEETING**

MARIETTA, Ga., July 30.—The regular monthly meeting of the Nurses' Aide Corps will be held at 8 p. m. tomorrow night at the home of Mrs. Robert Suhr, chairman of the Nurses' Aide Committee, in the Cobb county chapter of the American Red Cross. Mrs. Suhr invited the corps to meet this month in her home.

A Big Hand TO THE WAVES ON THEIR Second Anniversary

Today, we pay tribute to the "Women in Blue" for their record of fine service that has won for them the admiration of a nation at war.

The More Women At War— The Sooner We'll Win

Thousands more WAVES are needed... needed now. You don't need any special training to start taking an active part in bringing Victory sooner. Get complete information at your nearest U. S. Navy Recruiting Station, or write WAVES Procurement Office, 721 Healey Building, Atlanta.

HIRSCH BROTHERS


## Texas Demos Come to Blows

AUSTIN, Texas, July 30.—(AP) Texas Democrats came out today from a statewide fight, which in some counties turned to fistcuffs, with incomplete reports showing 93 delegations instructed to seek Roosevelt-Truman electors and 29 for the present "regular" electors headed for the state convention for a showdown on party control.

Forty-four delegations were uninstructed. Fifty-four of Texas' 254 counties remain to be heard from.

Since each county has convention votes in proportion to those cast for governor in the last general election, the decision of the state convention, Sept 12, at Dallas on which delegation will be seated may be important in determining strength.

Pro-Roosevelt and anti-Roosevelt supporters battled verbally and in Dallas and El Paso with fists as they named delegates to the state gathering in county meetings yesterday.

Control of the Sept. 12 meeting would permit the pro-Roosevelt group to set up the party organization for the next two years and take some action in the matter of electors.

At a rally of the "Jeffersonian Democrats" at Montague yesterday, a resolution was passed "to have our Democratic party back and in this endeavor we admonish Jefferson Democrats to assemble at each and every court house in the nation within the next 30 days and organize."

### Dewey Leaves N. Y.; Fish Sues Playwright

NEW YORK, July 30.—(AP)—Gov. Dewey prepared to leave shortly for Pittsburgh where he will hold conferences tomorrow with Pennsylvania Republican leaders. He also will meet with business, labor, and other representatives.

The Republican presidential nominee was to be accompanied by Mrs. Dewey on his trip west, during which he will visit Springfield, Ill., Tuesday and arrive Wednesday in St. Louis for the governor's conference.

Meanwhile, another New York Republican, Rep. Hamilton Fish said that his attorney would bring libel action against Playwright Maxwell Anderson and other signers of an anti-Fish political advertisement which was reprinted yesterday in the Nyack, N. Y., Journal-News.

Anderson asked Wendell Willkie to represent him.

**26 POLICE CASES**

MARIETTA, Ga., July 30.—Police records here showed that 26 cases had been booked over the weekend. Of this number, 15 were drunk cases, four were disorderly conduct, four were traffic, and three were miscellaneous.

PRAYS FOR GABRESKI—Kay Cochran, 20, prays in St. John's Catholic church in Prairie Du Chiene, Wis., for the safety of her fiance, Lt. Col. Francis Gabreski, who is reported missing in action over Europe.

## Gabreski's Squadron Stunned Over Loss of 'Ace of Aces'

A U. S. FIGHTER BASE IN ENGLAND, July 30.—(AP)—Things were mighty blue around here after Lt. Col. Francis (Gabby) Grabeski, American ace of aces, failed to return from a mission July 20.

The Oil City, Pa., thunderbolt squadron leader, who had destroyed 28 German planes in the air and three on the ground, was one of the most popular men on the field and all his pals could talk about was the crackup of his plane and the chances of seeing him again.

Hardest hit was S. Sgt. Ralph H. Safford, of Fenwick, Mich., Grabeski's ground crew chief.

"We were sweating the colonel back from that mission more than any of the others because he was just about ready to go home and get married," Safford said.

"When the operations officer told us his plane wouldn't be back, he didn't need to say any more. We were stunned. We hardly could believe it. We felt sure for a couple of days he would pop up somewhere.

"We really did keep his plane in top shape. Our wax job had the guys at other bases big-eyed. We had the plane's surface waxed so well the colonel said he could get 15 more miles an hour out of it. Schacki used to get tired of painting all those swastikas on new ships. They surely looked good."

It was the job of Cpl. Felix Schacki, of Gary, Ind., assistant crew chief, to paint on swastikas representing the planes Gabreski had destroyed.

Safford, a farm worker in peace times, was on the best of terms with Gabreski.

"It will be like starting another life," he mused. "For a while we didn't know what to do with ourselves. There was no plane on the line for us. We felt lost."

## Nazi Airforce In Normandy Is 950 Planes

SHAEF, July 30.—(AP)—The German air force opposing the Allied air power in France has shrunk from 4,000 planes to less than 1,000, it was estimated today.

This force, which at the height of its power struck terror in its enemies, has back-tracked across the skies it once called its own under the command of heavy-jowled Field Marshal Hugo Sperrle, a 100 per cent Nazi.

Of approximately 950 craft left to his command, probably no more than half or three-quarters of the total could be put in the sky at once.

As it is, the Allies have information that the enemy's wing-clipped air force is shifting these craft, as well as those of other commands, in a frenzied effort to meet the Allied attacks slashing at all parts of the Reich and occupied territory.

Sperrle's command is composed of two fightter corps, one heavy bomber corps and one anti-shipping corps, embracing ME-109's, FW-190's and 110's, and JU-88's and 410's. There are 500 single-engine fighters and 450 twin-engine craft.

## Hit By Train, Carpenter Dies

H. J. Forester, 39, of Stone Mountain, carpenter, died Saturday night from injuries suffered when he was hit by a westbound train on the Georgia railroad at Goldsmith crossing, according to a verdict returned by a coroner's jury convened by Paul Estes, DeKalb county coroner.

Funeral arrangements will be announced by A. S. Turner & Sons.

He is survived by his wife; four daughters, Misses Minnie Joe, Billie, Vera Bell and Barbara Jean Forester; two sons, L. J. and John Forester, and his mother, Mrs. John Forester.

### Up a Tree— Or Was It a Pole?

WITH THE FIFTH ARMY IN ITALY, July 29.—(Delayed)—(AP)—There was practically chaos in the Fifth Army today.

Gen. Kazimierz Sosnkowski, commander in chief of all the Polish forces in Italy, was coming to visit Lt. Gen. Mark W. Clark and no one in the band knew the Polish national anthem.

WAC Cpl. Mary Ann Kosierowski, of Houston, Pa., had an idea. She phoned the Polish liaison officer in Rome and asked him to hum it. Band Leader Warrant Officer Wilmont Trumble, of Worcester, Mass., listened, hung up and made his own arrangement.

Gen. Sosnkowski commented politely when he heard it.

Apparently it was a success because he didn't ask "what is it?"

## Britain Scores Robot Success

LONDON, July 30.—(AP)—British antiaircraft units and fighter pilots scored new successes today over the sporadic salvos of robot bombs hurled at southern England and the London area by the Germans, but some of the bombs broke through and caused damage and casualties.

Much of London's population had left the city for a holiday over the weekend. In spite of the improved defenses, reported incidents included robot hits on a children's playground, a Y. M. C. A. building, a hospital and several houses. From these hits, four were seriously injured, all at the Y. M. C. A.

RAF heavy bombers returned to the Pas de Calais coast last night and struck at a supply depot near Watten, where the Germans' massive concrete structure was believed connected with their new threat to fling 10-ton rockets at Britain. More planes crossed the straits tonight in the same direction.

## Mrs. Happoldt Rites Today

Mrs. F. A. Happoldt, 68, of 578 Montgomery road, N. E., mother of Albert S. Happoldt, manager of the Atlanta Athletic Club, died yesterday at the residence.

Funeral services will be held at 5 p. m. today in Trinity Chapel, with Dr. S. R. Oglesby officiating. Burial will be in Decatur cemetery.

Other survivors include her husband, two daughters, Maj. Florence Catherine Jepson, of the WACs, and Miss Willie Boyce Happoldt; a sister, Mrs. F. B. Cathcart, and a brother, W. A. Baldwin.

## Dr. Gunter, 68, Druggist, Dies

Dr. Daniel J. Gunter, 68, of 811 Washington street, S. W., well known in the drug business in Atlanta for the past 30 years, died last night in St. Joseph's infirmary after an illness of more than a year.

Born in Batesburg, S. C., Dr. Gunter received his professional education in Atlanta and entered the drug business here. For years he was connected with the Gunter-Watkins Drug Company.

His survivors are his wife, the former Miss Emma Lou Brown, of Atlanta; a brother, Lee C. Gunter, of Knoxville, Tenn., and a sister, Mrs. M. E. Hughes, of Jacksonville, Fla.

Funeral arrangements are incomplete.


Special Breakfast SERVED Daily and Sunday, 7 to 9:30 One Egg Swift's Premium Ham Grits, Buttered Toast Grape Jelly 25c

Dumas HOLSUM Cafeteria


*Battle of Flowers*

## Victory Drive Like Medieval Pageantry

BREHAL, France, July 30.—(AP)—Rose-garlanded Sherman tanks, rumbling through lanes of hysterically cheering civilians, cracked the German rearguard defenses and rolled southward through this coastal village today as knife-brandishing French youths helped round up hundreds of pocketed and demoralized Nazi troops.

Not since the capture of Ferryville in the Tunisian campaign have American troops received such a heroes' welcome as the French accorded these embattled tankmen.

This long column of armor is decorated from head to foot with red and white roses, and hydrangeas are showered on them by thousands of laughing and weeping men, women and children.

It has been a veritable "battle of flowers," but there has been blood spilled, too, and the whole coastal march is like some colorful pageant from French medieval history.

## Ike Commends Negro Troops

ADVANCED COMMAND POST, SHAEF, July 30.—(AP)—Negro troops of an antiaircraft balloon battery and a quartermaster truck company today drew official commendation from Gen. Eisenhower for their work in Normandy since D-Day.

"Your battalion landed in France June 6 under artillery, machinegun and rifle fire," Eisenhower said in a citation to the troops.

"Despite the losses sustained, the battalion carried out its mission with courage and determination and proved an important element of the air defense team. The cheerfulness and devotion of its officers and men have been commented on by personnel of other units. This report is most gratifying to me. I commend you and the officers and men of your battalion for your fine efforts which have merited the praise of all who have observed it."

Eisenhower spoke to the quartermaster company of its landings against intense enemy opposition, and said:

"Nevertheless you salvaged most of your equipment at once and within three days 90 per cent of your vehicles were operating on a 24-hour basis, a scale which was maintained for five weeks. I want you to know that I appreciate your splendid work. Your accomplishmentsa re a source of gratification to me and to your Army commander."

No debate necessary to prove the value of Constitution Want Ads. Phone WA. 6565.

Constitution Staff Photo—Bill Mason.

HAVE YOU SEEN OUR MOTHER?—Imogene and Erline, 13-month-old, red-haired twins of Frances Gregory, who disappeared from her East Point home Thursday, are getting used to being abandoned. Their father left them last January. However, their grandmother, Mrs. A. B. Owens, is taking care of them but admits it's a pretty big job, especially when she's so worried for fear Frances may have met with some mishap.

## Youthful Mother Disappears, Leaving 13-Month-Old Twins

Erline smiles continually but Imogene looks sad and bows her head with the soft fuzz of red curls when anyone starts talking baby talk to her.

The 13-month-old, blue-eyed twins still drink their milk, take their naps, and smile when the little black puppy runs across the porch, but something is missing from their lives. Imogene especially seems to sense that all is not right.

As of Thursday morning the twins have been without a mother. Their father left them last January.

Frances Gregory, 20, their mother, left her mother's home at 511 Pearl street, in East Point, Thursday morning to report for a new job at a West End bakery, and has failed to return.

Frances' mother, Mrs. A. B. Owens, youthful and dark-haired, recalls that her daughter has been in ill health since the birth of the twins and that she attempted suicide several months ago.

"She's been irritable and sad-like ever since her husband left her and the children to go back to his home in Spokane, Wash.," said Mrs. Owens.

Fearing that her daughter has met with some mishap, Mrs. Owens reported the disappearance to Atlanta police yesterday.

"I don't want to give up these babies," Mrs. Owens declared. "But I do need some help in rearing them. I only pray Frances is all right and will come home to help me."

When last seen, Frances was wearing a pink dress and carrying a white uniform wrapped in paper. She has red hair and blue eyes and is five feet two inches tall and weighs 120 pounds.

### Southern Rwy. Cooper, J. T. Bond, Dies at 54

J. T. Bond, 54, of 17 Johnson road, N. W., cooper for the Southern Railway Company, was found dead in bed early yesterday.

Mrs. Paul Donehoo, Fulton county coroner, said an inquest had been scheduled for this afternoon at Spring Hill.

In addition to his wife, he is survived by a daughter, Mrs. George King; two brothers, W. S. and C. C. Bond, of Portsmouth, Va., and two grandchildren.

He was a member of Bolton lodge F. & A. M. and a native of Portsmouth.

**GAS STATION BLAZE**

MARIETTA, Ga., July 30.—The city fire department was called today to the Gulf Service Station at 303 Atlanta street when gasoline and oil waste was ignited on the floor of the grease-rack shed. The flames were quickly extinguished before any damage could be done.


SLATE ROOFS CORRECTLY REPAIRED TIP-TOP ROOFERS "When you hear 'drip-drop' Call Tip-Top" JA. 3039 221 MARIETTA


## Optical Expert Bausch Dies

ROCHESTER, N. Y., July 30.—(AP)—Edward Bausch, 89, chairman of the board of the Bausch & Lomb Optical Company, died at noon today. He had been in failing health for more than a year.

Bausch was one of the first men in America to design and manufacture quality microscopes. A son of John Jacob Bausch, co-founder of the company, he designed and built his first microscope when 18, a year after entering Cornell University.

Despite his advanced years, Bausch was active in planing expansion of the company for demands of the present war.

During World War I he collaborated with the armed forces in the development of military instruments and was successful in enabling the nation to meet one of its most critical emergencies—production of optical glass.

### Statewide AAA Meeting Is To Be Held in Albany

ALBANY, Ga., July 30.—In the interest of conservation and soil-building, the Agricultural Adjustment Administration is holding a statewide meeting in Albany, August 9, it was announced here.

With T. R. Breedlove, administrative officer of the AAA for Georgia, in charge, about 300 people are expected to attend. William A. Albrecht, of the college of agriculture, of the University of Missouri, will be the main speaker.


NOW OFFERING . . . A FAST SERVICE ON THE FINEST

The sparkling brightness of your garments will convince you of the excellence of our work.

LAUNDRY Dry Cleaning

NOTE QUALITY OF YOUR SHIRTS

PARKER'S Sno-White LAUNDRY

Call JA. 3636 for Nearest Cash and Carry Store Hours: Open 7:30 A. M. Close 6 P. M., Except Close 1 P. M. Wednesday and 7 P. M. Saturday. Close for Lunch 1 to 1:30 Except Saturday.

"Pinch Pennies"

2 words that mean fighting inflation

"Walker's DeLuxe"

2 words that mean smooth whiskey

You might properly say that Walker's DeLuxe is *born* smooth, for a Hiram Walker distilling refinement smooths it right from the start. And then it is cask-mellowed four full years. Tasting the result, you'll quickly realize that the two words, Walker's DeLuxe, describe the all-time peak of whiskey smoothness.

$4.38 QUART

Including latest federal excise tax

*Straight bourbon whiskey. 86 proof. This whiskey is 4 years old. Hiram Walker & Sons Inc., Peoria, Ill.*



BAILEY'S SUPREME COFFEE

"LEAVES NO GROUNDS for Complaint"

# Davison's Headlines the Home

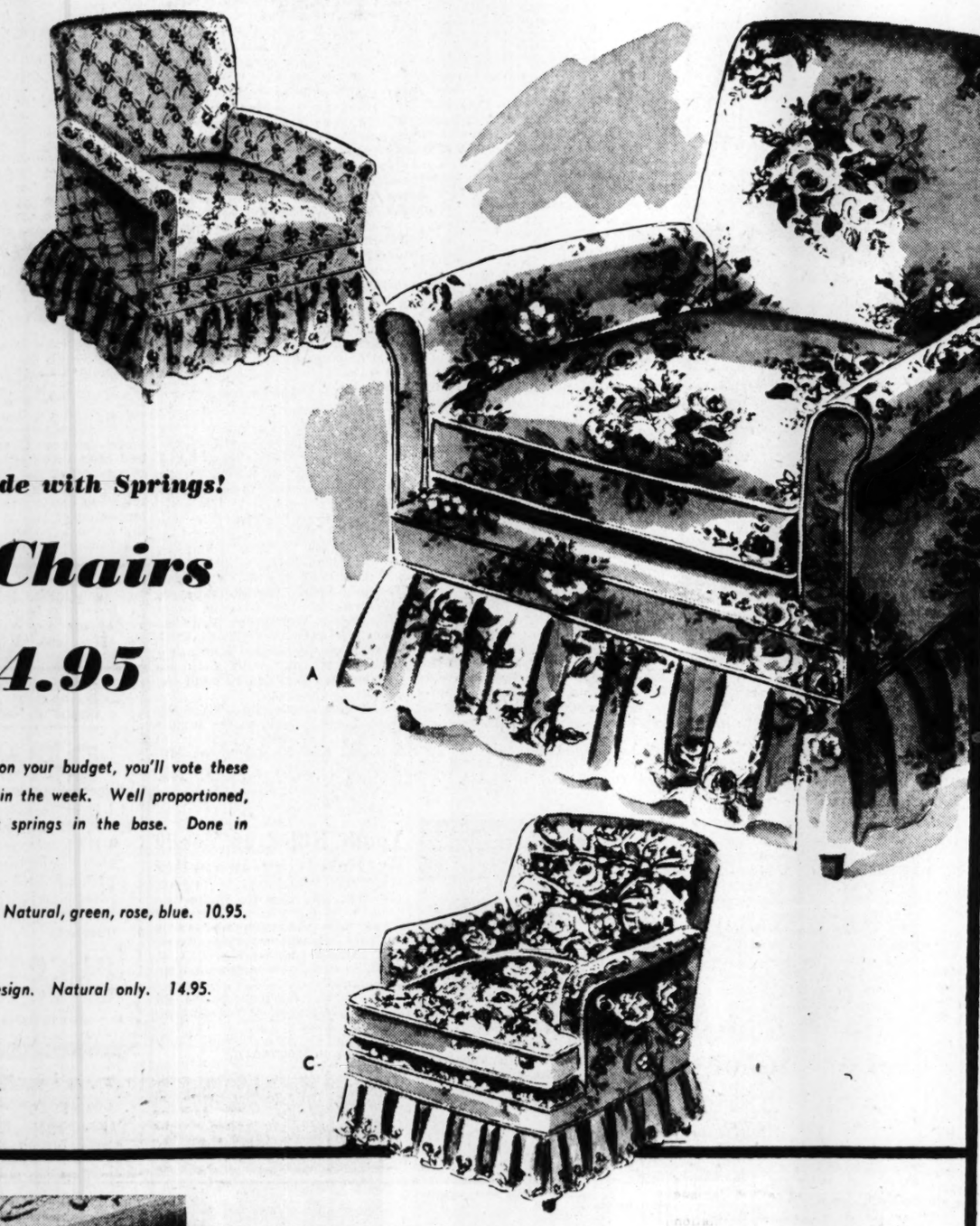

***Good News! They're Made with Springs!***

## *Boudoir Chairs*

## *7.95 to 14.95*

*With one eye on looks and wear, and the other on your budget, you'll vote these boudoir chairs best bets for your money any day in the week. Well proportioned, carefully constructed, with those ever-important springs in the base. Done in beautiful floral chintz with ruffle all around.*

*A. Rose Splashed boudoir chair with loose cushion. Natural, green, rose, blue. 10.95.*

*B. Lattice Floral in natural, blue and rose. 7.95*

*C. Tuft Back, T-cushion chair in center floral design. Natural only. 14.95.*

*Davison's Furniture, Fifth Folor*

***A Real Surprise Package!***

## *All-Brass Lamps*

*To find a brass lamp is a surprise, but to find such a beautiful all-brass lamp at such a remarkably low price is Big News! Heavy, highly polished brass base, simple classic lines, equipped with a diffuse lighting reflector. It stands 19½ inches tall, complete with parchment shade, a lamp that gives drama and good lighting for desk or end table.*

*Davison's Lamps, Fourth Floor*

***What a Thrifty Low Price!***

## *9x12 Rug Pads*

## *5.95*

*Good news for the budgets of homemakers who need new rug pads. High quality, waffle top pad that adds years of wear to your rug and gives it a cushion-like tread. These have serged and taped edges all around. See them for good quality at a low price.*

*Davison's Rugs, Fifth Floor*

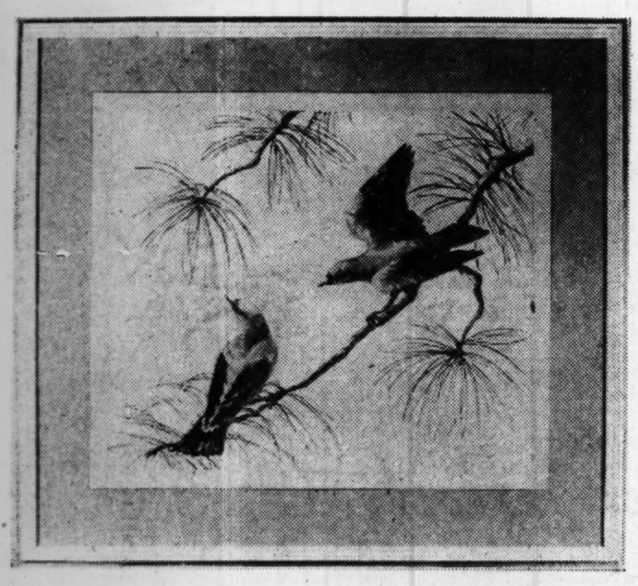

***Size 30x34! Water Color***

## *Bird Prints*

## *9.95*

*Water colour reproductions that capture all the beautiful coloring of the birds. Framed in antique ivory with gold line and pale blue mats, the kind of picture that looks more expensive, one that lends distinction to your room. Suitable for living room, dining room, bedroom or den.*

*Davison's Pictures, Fourth Floor*

***August is the time! Davison's is the place to Refurnish Your Home! Shop Today 12:30 to 9 P. M.***

# 4 Airdromes Blasted On Philippines Route

By THE ASSOCIATED PRESS.

Southwest Pacific bombers, sweeping over the airways along Gen. MacArthur's expected return route to the Philippines, smashed four enemy airdromes around northwest New Guinea and strafed the east coast of Halmahera island, midway between New Guinea and the Philippines.

The planes attacked Moemi, Sagan, Otawire and Utarom airstrips, almost nullifying Japan's remaining air strength on New Guinea.

MacArthur announced that 2,859 Japanese have been killed since July 11 in the Aitape sector of New Guinea, where 5,000 Nipponese are trying to break out of a trap.

**U. S. GRIPS APRA HARBOR**

Guam's Apra harbor, one of the finest in the western Pacific, was firmly in American hands. U. S. gunboats were patroling the bay, a potential advanced base from which fleet units could strike at Japan, the Philippines or the China coast, and American warplanes yesterday put Guam's Orote peninsular airfield into operation.

Additional accounts of the Superfortress raid on the industrial district of Anshan, Manchuria, were given by Associated Press War Correspondent Clyde A. Farnsworth, who described it as 'a masterpiece of destruction."

"We saw a great part of Japan's facilities for manufacture of iron and steel and related products crumble in a holocaust," he wrote, as dozens of B-29's bombed the sprawling factory district for an hour.

**TENGCHUNG FALL NEAR**

An American writer declared flatly that the fall of Tengchung, main Japanese base on the China sector of the Burma road front, is "only a matter of time." American-trained Chinese have pierced the inner walls behind which "2,000 battle-weary Japanese face extermination." Four Japanese attempts to break out were repulsed.

Tengchung is 60 miles from Myitkyina, key north Burma city, where American and Chinese troops again advanced a few yards. Fall of the two cities will remove major obstacles in linking the Ledo and Burma roads to re-establish supply lines to China.

Little change was reported in the Chinese battle areas. Fierce fighting continued at besieged Hengyang. The Japanese advanced to Ningsiang, 35 miles north of Changsha, to protect a river supply route. Chinese made some local gains.

Conquest of Apra harbor was speeded, with a minimum of casualties, by Americans striking at the flanks of elaborately prepared Japanese defenses. War Correspondent William L. Worden said they exceeded anything previously encountered in the Pacific. But the southern defenses for Apra harbor, on Orote peninsula, were pointed toward the sea. Americans attacked from inland.

The peninsula, with its U. S. marine base and 4,700-foot airfield fell Friday. Three Marine generals joined bearded, battle-weary Marine privates in a ceremony as the American flag was raised over the base for the first time in two and a half years.

# Reich Predicts Turkish Break

LONDON, July 30.—(AP)—A flight of German diplomats from Turkey was reported in Ankara dispatches received tonight and the official German news agency, DNB, said the Turkish national assembly would be informed on Wednesday of the government's decision to break diplomatic and economic relations with the Reich.

DNB said it had obtained its information from "Soviet Russian sources" in Sofia and added that Turkey would be asked to grant the Allies facilities for air and naval bases and that Turkey's active participation in the war would come as a matter of course.

Istanbul dispatches said German diplomatic officials in Istanbul had booked rail passage for Sunday or Monday, presumably for Berlin or other destinations in German-occupied Europe.

**VON PAPEN MOVES**

Another Ankara dispatch said German Ambassador Von Papen began moving his furniture from his private residence to the central German embassy building.

Von Papen's moving, it was said, might indicate, in event of a break, that Turkey planned to recognize the Czechoslovak government.

Turkish newspaper editors had been called to a conference with the government tomorrow, presumably to be informed of the government's plans to break relations.

Reports from Turkey said that Japanese had arrived in Istanbul from German-occupied Europe and Berlin, and the Japanese were booking rail passage for Russia where they might return to their homeland. German and Japanese diplomats conferred Friday at the German embassy, it was said.

Cevat Acikalin, Turkish secretary general of foreign affairs, received Von Papen Saturday, it was announced.

Von Papen was said to have made his last proposition to Acikalin in an effort to prevent a complete break. If Turkey would limit her action to an economic break, the Germans would evacuate the Aegean and Dodecanese islands and a strip of territory along the Bulgarian and Greek frontiers facing Turkey, these reports said.

**BULGARIA SHAKY**

Meanwhile, Germany's satellite, Bulgaria, appeared even shakier in the Axis lineup.

Istanbul quoted a traveller from Sofia as reporting that the Turks and Bulgars were engaged in talks aimed at "preventing hostilities between the two nations in event of a sudden change of position towards Germany."

Bulgaria has been reported negotiating with the Allies on a way out of the war, demanding that Germany withdraw the two Nazi divisions stationed within her borders, and preparing to allow Soviet Russia to reopen her consulates.

Transocean's Ankara correspondent said it was "highly significant that the Turkish fleet was about to hold maneuvers with all Turkish vessels in the Aegean and Black seas" assembled in port.

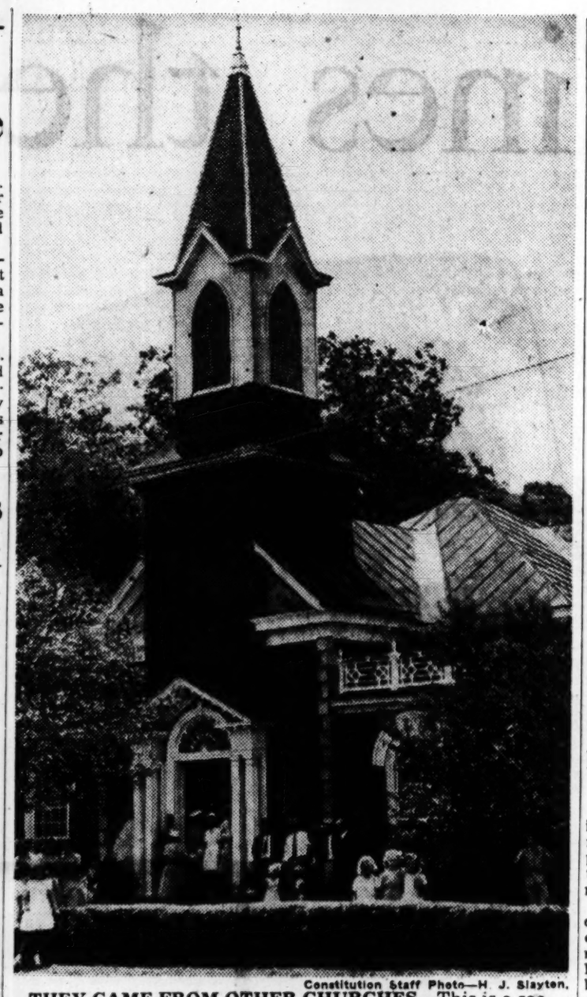

Constitution Staff Photo—H. J. Slayton.

**THEY CAME FROM OTHER CHURCHES**—This is a section of the more than 500 townspeople of Sparta, Ga., who gathered on the grounds of the Presbyterian church yesterday to celebrate the church's 100th anniversary. They chatted together as always before entering the building for Sunday services but, as an onlooker observed, "something special animated the conversation."

# Wreck

Continued From First Page.

miles an hour. Two Negroes were in the speeding car. The policemen gave chase and as the car turned into Stewart avenue the driver stepped up the speed to around 80 miles an hour.

**ONE FLEES**

Near the Pine Crest tourist camp, the speeding car sideswiped the automobile containing the white boys, then plunged headlong into the Beck car which was coming south on Stewart avenue.

The force of the impact turned the Beck car completely around and wrecked it.

One of the Negroes in the speeding car jumped out and escaped, but the other Negro, the driver of the car, was knocked unconscious.

Two ambulances, one from Grady hospital and the other from Awtry & Lowndes, removed six of the injured persons, including the Negro, to the hospital. At the hospital, after they recovered consciousness, the Becks inquired after the children and then learned that Yvonne was unaccounted for. Police immediately began a search for her and found her wandering around near the vicinity of the accident, in a dazed condition.

At the hospital it was said that the persons in Beck's car, while suffering painful injuries, would probably recover. However, the condition of the Negro is said to be "very serious."

## Five Convicts Saw Out Of Bellwood Camp

Five convicts who sawed a hole in a wall under a bed in a barracks at the Bellwood county prison camp have escaped from the camp, officials revealed last night.

The barracks was formerly the camp's hospital building. The escapees were listed as Grady Earnest, Dave Perkins, Richard Evans, Haskell Green and Homer Castleberry. Records on the men were not available. Bloodhounds were called into action in search for the escapees.

"Apartments of tomorrow" for people of today. Get more for your money by reading the Want Ads in The Constitution.

# WAVES Stage Celebrations

WAVES on duty or in training at Navy shore stations throughout the nation yesterday observed the second anniversary of their organization, and at the Atlanta Naval Air Station the occasion was celebrated Saturday night with a birthday dance and a special radio broadcast featuring the station's WAVE chorus.

The dance, for enlisted personnel only, began at 8 p. m. at the gymnasium and was resumed after an interruption at 9:30 p. m., for the broadcast from the station's theater auditorium over WAGA. For the dance the air station commissary had baked a big birthday cake with two candles, and refreshments included small individual cakes. Music for the celebrants was provided by the Naval Air Station band.

Meanwhile, WAVES on duty at Navy offices in downtown Atlanta celebrated the birthday of the women's reserve in a more informal manner but with no less pride in their branch of the service. At the Office of Naval Officer Procurement the anniversary was marked by the further development of plans to intensify recruiting efforts in Georgia so as to increase the ranks of the WAVES by still more young women from this state.

In two years since the WAVES were created by act of congress, July 30, 1942, their ranks have reached a total of nearly 70,000 women who are releasing Navy men from shore jobs to sea duty, and naval authorities said the service is calling for a total of nearly 100,000 WAVES in uniform by the end of 1944.

WAVES of the U. S. Naval Training School for Storekeepers (Women) at the Georgia State College for Women at Milledgeville, celebrated the second anniversary of their branch of naval service yesterday with elaborate ceremonies scheduled through the day.

At a special assembly, Third Officer Elaine Annall, of the British WRENS, addressed trainees at 5 p. m., and 60 prominent Milledgeville citizens were guests of the school at evening mess, with an inspection tour for the visitors following "chow."

## Youth Killed at Moody By Revolving Propeller

MOODY FIELD, Ga., July 30.—(AP)—Pvt. Milburn K. Wattenbarger, 19, of Cleveland, Tenn., was killed here yesterday when accidentally hit by the revolving propeller of a training plane, Lt. Col. H. C. Stelling, commanding officer, announced.

Son of Mrs. Gertrude K. Wattenbarger, of Cleveland, Wattenbarger came to Moody Field June 18 of this year for the on-the-line phase of flying instruction.

# 'Hell Springs Its Hinges'

Continued From First Page.

was built at the Boeing plant at Wichita, Kan., and bears the serial number 3428.)

After two hours or so in the air, smoke started pouring out from the instrument board. The flight engineer snatched the extinguisher and turned it on the burning wires.

We were flying in close formation with three other B-29's as we headed over the Gulf of Po, but lost them in the soupy sky. According to the briefing, Kingsbury then would have been justified in turning to a secondary target. Only planes in the safety of a formation were supposed to go to Anshan.

"How do you feel about going in alone?" the major asked.

I calculated the sort of answer the major wanted and told him I was in favor of it.

We were on the way nome from Anshan when Smitty announced on the interphone that half the big bombload still was in the bay. Some mechanical failure had prevented toggling over Anshan. We could never land safely with them so Navigator Perry and Pilot Kingsbury went into a huddle over where to drop them. Over the gulf the navigator and Barton scanned the water for a sign of a shipping target and found none. The major decided we would go looking for Japanese airfields to bomb. We found one near Chenghsien, which had been specified in the briefing as a target of last resort. We made another bombing run. Barton salvoed the rest of the load at an intersection of two runways, knocking down a control tower.

(Gunner Smith was keenly disappointed over this failure to get all the bombs on the target, the delayed dispatch from the Superfortress base said. He had chalked one of them, "This is for my two sons, Smitty and Jerry."—George D. Jr., one and a half years old, and Gerald Lee, a month and a half, who are with their mother at Baton Rouge, La. He had marked another, "Try this one for size, Nippo.")

That was at 1:56 p. m. There was a burst or two of ineffectual flak and three fighters appeared far below to the rear. The tail gunner whammed away at them. They gave up and we returned to our homeward course.

## Mrs. O.P. O'Connor Dies On North Carolina Visit

Mrs. D. P. O'Connor, of Augusta, Ga., mother of Mrs. Davis C. Therrell, of 900 Penn avenue, N. E., died unexpectedly Saturday while visiting her daughter, Mrs. E. A. Edmondson, of Cherrypoint, N. C. She was a descendant of the Benson family of Washington, Ga.

Announcement of the funeral arrangements will be made.

Surviving are three other daughters, Mrs. O. L. Daniels, of Washington, D. C.; Mrs. H. M. Jacobs, of Minneapolis, Minn., and Mrs. James B. Green, of Augusta; two sons, Capt. J. Benson O'Connor and Pvt. J. O'Connor, both of the Army, and 13 grandchildren.


FOR MINOR BURNS—CUTS
MOROLINE PETROLEUM JELLY
3½ TIMES AS MUCH FOR 10¢



4-DAY SERVICE

LAUNDRY and DRY CLEANING

4-DAY service on our QUALITY Laundering and Dry-Cleaning at our 902 W. Peachtree Street Plant. 4-DAY service at 1676 Peachtree Street Plant and 1001 Virginia Avenue Branch. ALSO 4-DAY pick-up and delivery service in ANSLEY PARK, MORNINGSIDE, NORTH HIGHLANDS, DRUID HILLS, GRANT PARK AND WEST END SECTIONS.

CHESTERFIELD LAUNDRY

ATwood 3801 VErnon 9674

Constitution Staff Photo—H. J. Slayton.

**THE FIRST RECORD BOOK**—Here, examining the first record book of the Sparta Presbyterian church is, left to right, George F. Dickens, clerk of the session, the Rev. I. T. Hawk, pastor, and Mrs. L. Baker Sr., oldest member. Original entries in the book were made by Mrs. Baker's father, A. S. Brown, first clerk of the session.

# Sparta's Presbyterian Church Celebrates Its 100th Birthday

By LORRAINE NELSON,
Constitution Staff Writer.

SPARTA, Ga., July 30.—Kindly, mild-mannered Hood Carrington, Negro sexton, pulled gently on the bell ropes of the Presbyterian church here today in tune with a throng of young voices singing "Happy Birthday to You."

As the tones were silenced, townspeople, irrespective of denomination, began gathering on the church lawn to join in an anniversary services—the Presbyterian church's 100th. In memory of the centennial, the congregation of 500 played host to fellow church people of the town at a dinner on the ground.

Among the visiting group were former Spartans, once members of the church, who now live in other parts of Hancock county and Georgia. For this also was homecoming day.

Mrs. L. Baker Sr., oldest member of the congregation, received special honor. During the ceremony the 85-year-old member sat near the table where rested the first session clerk's record book—kept by A. S. Brown, her father. Mrs. Baker first saw the century-old memento only two weeks ago when she returned from a three-month visit in Miami, Fla. George F. Dickens, present clerk of the session, located it recently in a stack of discarded church files and showed it to Mrs. Baker, who identified it as her father's.

Also here for the celebration was Dr. Homer McMillan, executive secretary of the Home Missions general assembly, Presbyterian church of the United States, who delivered the anniversary sermon The Rev. I. T. Marks, church pastor, presided.

Later, the history of the church was reviewed—the struggles of its beginning, when a dozen or more Georgia pioneers, distinguished by such names as David Dickson, William Terrell, William Sayre, Joseph Bryan and Thomas Neal, worked for a Presbyterian church here for 15 years. The Georgia legislature finally voted to incorporate the church in 1843.

Completion of the church's first building and its dedication on July 28, 1844, its escape from destruction during the Civil War; its final dismemberment in favor of the present building, dedicated in 1903; these are some of the other highlights in the history of this congregation.

Other bits of information about the century-old church were imparted in conversation which buzzed softly on the lawn when the groups disbursed after services to surround tables laden with heaps of cakes, chicken, potato salad and iced tea.

Presbyterians of Sparta claim for their church Sunday school the largest attendance in Hancock county. Through their system of transporting children from outlying districts into town on school buses, officials built the Sunday school membership from 5 to 128. Church officials still operate a bus and maintain a record enrollment for the Sunday school.

Other churches here suspended services to join with the Presbyterians in their centennial celebration.

## Spellman Visits Pope; Says Mass for Yanks

ROME, July 30.—(AP)—Archbishop Francis J. Spellman, of New York, was received yesterday by Pope Pius XII for the third time since his arrival in the Eternal City.

The archbishop said mass today for troops stationed some distance from Rome and told them that soldiers "are the bulwark of our country in time of war, and please God you will be in time of peace."

Archbishop Spellman will bless the colors of the 803rd Military Police at a ceremony near the Quirinal tomorrow.


RHEUMATIC PAIN
Need not Spoil your Day—Get after it Now
Don't put off getting C-2223 to relieve pain of muscular rheumatism and other rheumatic pains. Caution: Use only as directed. First bottle purchase price back if not satisfied. 50c and $1.00. Today, buy C-2223.



MASTER LOAN SERVICE

Learn ALL the Facts About

LOANS

and What They Cost

$6 per year per $100 — Loans up to $1,000

1½% a month — Loans up to $300

20 Checks FREE!

We will make out up to 20 checks FREE, when you get a loan here, if you want to pay off bills or other loans.

What About Competitive Costs?

Make the comparison for yourself—go anywhere in town—and we DO mean ANYWHERE—take our charges on a $50 loan, a $100 loan, $200, $400, $500, $1,000, or even larger loans. Compare the actual cost, and we mean EVERY charge that is made. For instance, we do not make you pay any investigation fee, nor make you buy some insurance from us, nor do we make you take, and charge you for, other services to get the loan. The interest charge is the ONLY charge we make. Now take the actual cost of a loan here to ANY other place in town, be it bank, loan bank, loan company, loan service or any other kind of lending institution, and see for yourself that it costs you less total dollars to get a loan here than anywhere else considering the amount of money you get in cash and the actual total cost to you.

What about the amount you can borrow?

We make loans of any amount you want from $50 on up past $1,000.

Be proud of your credit!

Do you owe a lot of bills that you can only pay in dribbles? Get a big loan here and pay them all up at one time. You can repay the loan in small monthly payments that are easy to meet. Thus you can keep your credit good and relieve your mind. Business loans can be extended over a period of 30 months.

What Security Do You Have To Put Up?

The main requirement is your ability to repay the loan. After that is established your credit record, financial standing, and property holdings determine whether your loan can be made without any security other than your signature. Or, whether it will be necessary to have endorsers on your note or whether to use furniture, automobile, real estate or some other piece of property. Don't bother about the security. See us and let us figure out the way to let you have the amount of money you want.

Do We Pay Off Other Loans?

Yes, you can get money here to pay off other loans that may be costing you too much to carry or where payments are too big for you to carry. We can lend you extra money in addition to the amount required to pay your other loan or loans. Put all your borrowing together here at one low cost and on terms that make paying easier.

30-Month Terms

Borrow for business, agricultural, educational, medical, hospital, dental, or funeral expenses, or for real estate and improvements.

MASTER LOAN SERVICE

212 Healey Bldg. WAlnut 2377



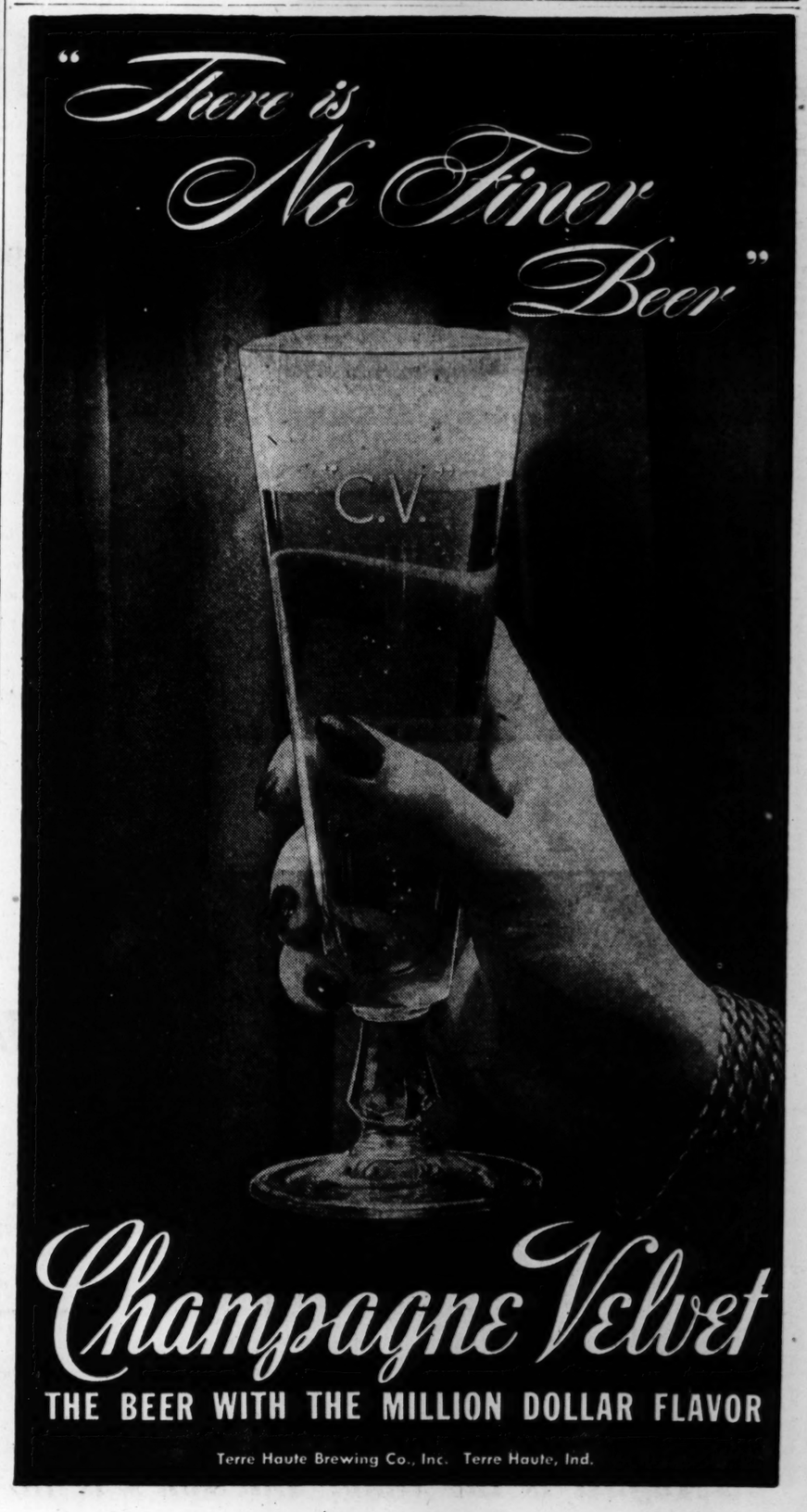

"HOME OF THE BRAVE!"—Barbara Cook, Atlanta singer, gave out with a stirring rendition of the national anthem yesterday as USO day was observed at Grant Park. Left is Capt. M. A. Greenblatt, director of the State Guard band, which presented a concert.

## Happy Hobby

WASHINGTON, July 30.—(AP)—Wartime hobby of one of Washington's streetcar conductors—giving servicemen free rides.

The conductor deposits $5 of his own money each week in the farebox, entitling him to give away 60 free rides, at three for a quarter.

Surprised servicemen not only smile, but generally give the conductor a handshake to boot.

## Russia

Continued From First Page.

announced earlier that the Russians had made several crossings of this last natural defense line short of Germany, but asserted that they were hurled back across the river.

Russian troops crushed the encircled remnants of three Nazi divisions trapped just west of Brest-Litovsk, fallen fortress city 115 miles east of Warsaw, a communique said.

"In view of the resistance put up, the greater part of the German Fascist troops were wiped out by our troops," the bulletin said. "The enemy left on the battlefield more than 15,000 dead. Remnants of the shattered enemy units totaling about 2,000 surrendered to our troops."

Preliminary reports said the Russians captured 32 tanks, 19 self-propelled guns, 112 guns of various caliber, 133 mortars, 306 machineguns, 4,000 trucks, 50 tractors, 2,000 cars full of military supplies, and 8,000 horses.

Altogether the Russians captured 1,144 towns and villages during the day on the long front from the Baltics to the Carpathians, but the most significant strokes mentioned were the drives on East Prussia and the powerful sweep toward the Baltic Sea in the north.

Cherniakhovsky's army operating between Kaunas and Grodno had not been mentioned in Soviet bulletins for many days. His sudden push was characteristic of Russian tactics. Obviously holding the initiative all along the front, the Russians await a favorable moment and then strike with the tremendous power in a key area of their own choice.

The most inexpensive form of advertising is the kind that brings results; you can sell or rent almost anything through low-cost Constitution Want Ads. Phone WA. 6565.

ELASTIC HOSE
For Varicose Veins
And swollen limbs. All styles, all well-known makes. Smooth, comfortable, cool, long wearing and washable
Jacobs Pharmacy Co., Inc.
Broad and Alabama Sts.

Advertisement

## USO Day Held At Grant Park

It was USO Day at Grant park.

And a show a la Atlanta, which featured a concert by the State Guard band, visits to the Cyclorama and a circus performance by the elephants, Alice and Coco, jamb-packed the park yesterday with soldiers, sailors, Marines, paratroopers and civilians.

The band, led by Capt. M. A. Greenblatt, played a medley of military airs, classical numbers and several popular hits.

Barbara Cook, teen-age prima donna in Mrs. I. W. Curry's USO Camp Shows, added patriotism and glamour to the occasion when she ended the concert with the national anthem.

The grand climax came when the elephants, directed by Johnny Dilbeck, animal keeper of the zoo, stood on hind legs, danced on a tub, ate apples a soldier and sailor fed them, and saluted the American flag which first one, then the other, elephant carried.

The program was the first of a series planned by the USO-Service Men's Center and the six agencies, YMCA, YWCA, NCCS, JWB, Traveler's Aid and the Salvation Army, that make up the United Service Organizations.

## Italy

Continued From First Page.

trols are active north of these rivers.

The Germans strengthened their last hill line below Florence and lashed out with repeated counterblows in an effort to repair the violence done by their defenses in Friday's thrust.

The battle for San Michele, stormed by New Zealanders, then lost, then recaptured last night, was typical of the fighting. Germans flung tanks and troops into counterattacks all yesterday afternoon.

Each time the New Zealanders put down what they call a "murder barrage," an abrupt concentration of exploding shells. Last night the enemy sent in six Tiger tanks which drove the New Zealanders from the village, but the Allied troops went back in under another of those concentrated barrages and this time they stayed.

To the southeast, above Arezzo, the British reported a number of gains and the Italian corps of liberation beat off two enemy counterattacks on the Adriatic coast.

Activity on the Fifth Army front before Pisa and along the Arno in both directions was limited to artillery duels and patrol skirmishes.

## World Economic Union Is Asked of Roosevelt

NEW YORK, July 30.—(AP)—The Citizens' Conference on International Economic Union announced today that it had urged establishment of a world-wide economic union and approval of agreements drafted at the recent United Nations Monetary Conference in a letter addressed to President Roosevelt and congress.

## Kidnap Trio Said Captured

The capture of three middle-aged Negro men who allegedly kidnaped a young white woman early yesterday near Chattahoochee, Fla., criminally assaulted her and left her for dead was disclosed last night.

The men were captured in north Florida by members of the Florida State Patrol.

Georgia State Patrol headquarters in Atlanta said the trio forced the woman's car from the road a short distance from Chattahoochee—about three miles from the Georgia line—a short time after midnight.

They assaulted her, severely beat her, shot her twice and left her for dead in a shallow grave, officers said. The woman revived as her assailants left and managed to scratch out from under the leaves and sand.

Passers-by heard her cries for help and carried her back to a hospital at Chattahoochee, where the crime first came to the attention of authorities. Hospital attaches listed her condition as critical.

The two bullets fired at her grazed the scalp, physicians saids, but her face and body were considerably bruised and she was suffering severely from shock.

The woman, the bride of a few weeks, had been to visit her husband in a Florida Army camp and was en route home when the attack occurred.

The Negroes, who also are wanted for a series of auto thefts in Georgia, allegedly stole an automobile yesterday in Bainbridge, Ga., and later abandoned it in Florida. They were said to have stolen another car in Marianna, Fla., after the assault.

## SHAEF

Continued From First Page.

front of the Allied advance to 45 miles, the longest since shortly after the Allied landings, and still was going strong today.

But it was on the American end of the line that the Allied pushes were turning into an armed avalanche that not only was unchecked but was actually gaining momentum in a victory prospect still unmeasured.

**ATHENS MAJOR ELATED**

"We picked up about 100 prisoners around Brehal," said Maj. E. H. Downs, Athens, Ga., who was sitting on a tank in the center of the town, enjoying a canteen cup.

East of the Vire river the Americans pushed beyond Conde-sur-Vire and through Lehamel, six miles southeast of St. Lo, almost to Torigni-sur-Vire.

A message from the 21st Army group headquarters told of Gen. Montgomery's "very great satisfaction with the progress of the battle through the Allied front today."

"In addition to a continuation of the advance by United States forces," he said, "British troops today attacked in the Caumont sector with great eagerness and determination and by dusk the leading troops had made an advance of some miles to the south. Operations are proceeding according to plan."

Battlefront dispatches said British Lt. Gen. Miles C. Dempsey's new assault broke through the German forward line and battered into the secondary defenses in its first few hours and still rolled along south tonight in the fastest British advance since D-Day.

Roger Greene, Associated Press correspondent, said Dempsey's tanks and infantry, in the lightning thrust that caught the Germans with the bulk of their armor poised miles away in the Caen sector, smashed forward more than four and a half miles into Marshal Rommel's defenses below Caumont, and that a battle was flaming furiously in the densely wooded Normandy countryside. Associated Press Correspondent William Smith White said the British were advancing at the rate of a mile an hour in some sectors.

One British force had taken St. Jean-Brecu des Essartiers and pushed on beyond. Another, to the west, rolled along at an equal pace, taking Les Loges.

**AERIAL BARRAGE**

Preceded by a tremendous aerial barrage, the British shoved off at dawn in the long-dormant Caumont sector west of Caen and forged ahead "in the face of fairly determined resistance." A field dispatch said the first assault forces met little opposition.

Lt. Gen. Omar N. Bradley's armored columns in their southward dash of up to seven miles left behind islands of resistance, which were being steadily liquidated by the great mass of men and armor moving up behind the spearheads.

The Army lifted a two-year veil of secrecy yesterday to honor the Armored Anvil on which Lt. Gen. Bradley's forces have beaten to pieces thousands of Rommel's best fighting men—and that Anvil is the fighting Second Armored "Hell on Wheels" Division.

In announcing the Second Armored's presence in France, the First Army headquarters also released for publication for the first time its combat record in this war.

The American smash that broke the enemy's lines on the west was delivered by the 19th Corps, and possibly other units, it was announced officially, bringing to three the number of U. S. Army Corps identified in France.

Two tightly closed traps were formed by the push to Brehal on the sixth day of an offensive that has swept forward as much as 25 miles.

**TRAPS CLOSE DOWN**

One enclosed whatever remained of two or three German divisions southeast of Coutances, who were twice repulsed in attempts to break out.

The second snared a smaller force in retreat south of Coutances between the sea and the highway to Brehal.

The American Army in six days had captured more than 8,200 prisoners.

From Brehal, where a column from Coutances met one coming from the east, the Americans were in a position to strike for the Atlantic port of Granville, five miles south.

Other spearheads to the east kept pace, one column seizing the town of Percy, 15 miles southwest of St. Lo and 17 1-2 miles from Avranches, side door to the Breton peninsula and its naval base at Brest.

The German news agency DNB said the British made "a tremendous thrust with the intensive support of tanks" north of Villers-Bocage and admitted a dent had been made in the German lines.

The Berlin radio asserted the Allies for the last two days had been using the harbor of Cherbourg for the disembarkation of troops.

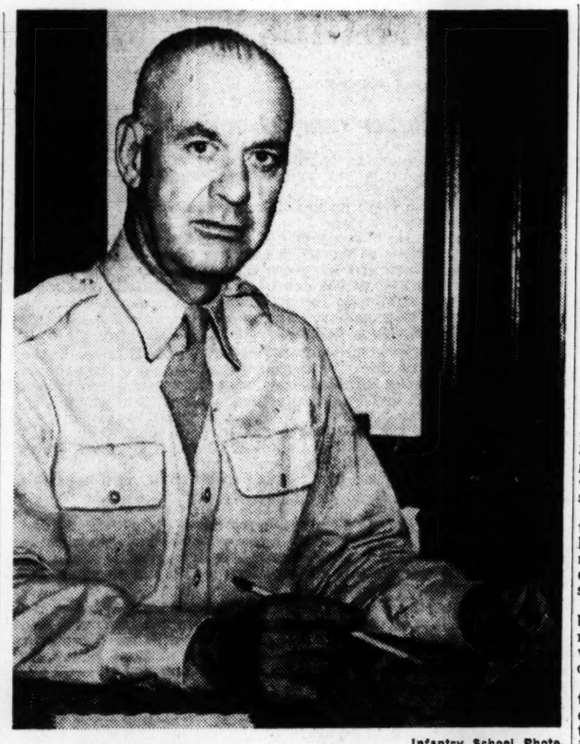

Infantry School Photo.

NEW COMMANDER—Maj. Gen. Fred L. Walker, former commander of the 36th Division in Italy, who has probably seen as much front-line action as any of America's general officers, has assumed his new duties as commandant of the Infantry School at Fort Benning. The general was a student and later an instructor in the school in the early 1920s.

## *New Benning Commandant, Battle Vet, at Fall of Rome*

By PAUL WARWICK.
Constitution Staff Writer

FORT BENNING, Ga., July 31. Maj. Gen. Fred Livingood Walker, new commandant of the Infantry School here, brings a solid background of battle action on many fronts to his new assignment on the 200,000-acre campus of this doughboy university.

Gen. Walker has assumed the command to succeed Maj. Gen. Charles H. Bonesteel, recently transferred to take up duties as commanding general of the Western Defense Command, with headquarters on the Pacific coast.

Commander of the 36th Division in Italy, Gen. Walker won the Distinguished Service Medal for the skilled and valiant manner in which he directed the landing of his segment of the Fifth Army on the beaches of Salerno; he was in the fighting at Altavilla; on the scene at the historic crossing of the Rapido; at Cassino, and in on the capture of Rome.

He won also the Distinguished Service Cross in the first World War as a major with the Third division on the Marne and earned the Purple Heart Medal—later enhanced by an Oak Leaf Cluster—for wounds received in the first war in July of 1918.

Gen. Walker, who was a graduate of Ohio State University in the class of 1911, was appointed second lieutenant in the Army that same year, at the age of 24, became a member of the 13th Infantry and shipped with them in 1911 to the Philippines.

His temporary rank was lieutenant colonel at the end of World War I, in which he saw action in the Aisne-Marne and Champagne-Marne defensives and in the Aisne-Marne, St. Mihiel and Meuse-Argonne offensives.

The general—whose two sons are infantry officers—assumed command of the famous 36th Division, of which the legendary Sergeant Charles (Commando) Kelly was also a member, in September 1941, and remained at that unit's head all through their participation in some of the war's hottest fighting.

The citation which awarded Gen. Walker the Distinguished Service Medal used these words in describing the reasons for the presentation:

"As commanding general of an Infantry division in the Fifth Army's invasion of Italy in September, 1943, he planned the landing of his division and attached units on the beaches of the Gulf of Salerno, and co-ordinated the action of all units in such a manner that the entire force performed as a cohesive team. The disposition of the division and the tactical order of landing, determined by him with exceptional foresight, were of major importance in the success of the invasion. Landing with the leading elements of his division, he commanded all American forces during the first 36 hours of the operations.

"For a period of 12 days he fought and maneuvered his forces in one continuous and unrelenting operation in the face of determined enemy resistance, successfully terminating the operation by driving the enemy from all the territory in his division sector. His exceptional foresight in planning and his superior handling of the forces at his command contributed importantly to the securing of the Fifth Army's bridgehead on the continent of Europe."

## Distilleries' Holiday To Mean Year's Supply of Whisky, Gin

WASHINGTON, July 30.—(AP)—The distillers' month-long holiday from war production, starting Tuesday, will bring to the consuming public about one normal year's supply of whisky and gin, liquor industry sources estimated today.

Some distillers believe that the release, after 22 months of making only war alcohol, will tide them over until Germany's collapse, when war demands will drop, or until a possible second holiday can be arranged in 1945.

The reconversion—first to be granted on an industry-wide basis, even for a limited period—is expected to provide 40,000,000 gallons of high-proof alcohol, most of which will be blended with aged spirits now in warehouses to make whisky.

This volume is well above a normal peacetime monthly output. It is made possible by the war expansion of distilleries and continued operation on the 24-hour basis which has been in effect to meet military requirements.

Rye whisky fanciers will be well taken care of, one distillery official predicted, and domestic gin will be produced in quantities sufficient to put that nearly unobtainable liquor back onto store shelves.

Since the use of corn is forbidden, no straight bourbon whisky will be made. Some southern distillers of bourbon, unfamiliar with the production of rye whisky, plan to produce only grain neutral spirits which can be blended into gin. Perhaps 30 per cent of the total distillation will be so used.

A freer supply of liquor already has resulted from the War Production Board's announcement of the August release. Retailers in some cities are advertising whisky sales in case lots. Trade quarters attribute this in part to a desire of distilleries to dispose of whiskies blended with cane and fruit spirits before the arrival of preferred blends which will contain only rye or wheat spirits.

Some of the well advertised whisky blends, which have been almost displaced by unfamiliar wartime brands, will reappear to some extent, mainly to keep the brand names before the public. However, industry men said that these would not be released in the volume "that either producers or consumers would like."

ESTABLISHED 27 YEARS
Everlasting Beauty
This Six Diamond Bridal Pair of stunning beauty.
$57.50
Tax Included
DIAMOND JEWELRY CO.
7 EDGEWOOD AVE. at 5-POINTS

## Tobacco Marts To Open Today

Georgia and Florida flue-cured tobacco growers and warehousemen, beaten in their week-long battle for a 2-cent increase in announced ceiling prices, pitched in yesterday to make today's delayed market openings as successful as possible.

Reports of bulging warehouses came from throughout the growing belt, while here in Atlanta State Commissioner of Agriculture Tom Linder spoke in highest praise of those who made the fight.

Just back from Washington, where the Office of Price Administration turned down requests that the ceilings on ungraded and untied tobacco be increased from 39 to 41 cents per pound, and on graded and tied from 43 1-2 to 45 1-2, Linder said he had never seen a case better presented.

"In my many trips to Washington, it was the first time that I have seen all the people—governors, senators, congressmen, growers—of the five flue-cured growing states in complete unison.

"Also, never did I see as cold-blooded a decision as the one reached by the OPA, a decision which the government officials could not attempt to justify.

"And to the growers I have this to say—they have no choice except to sell their tobacco, unless they are prepared to keep it, and if they like this kind of treatment in Washington to go out in November and vote to keep it four more years."

Linder said that all those who fought for the higher ceiling were united in saying that this action of OPA was repudiation of the Chicago platform pledge of the Democratic party to put the farmer on an equal with the industrial worker.

"The industrial worker today is getting an average hourly wage of one and three-tenths dollars per hour. Under this ceiling the farmer cannot possibly earn more than 25 to 30 cents an hour. He will receive less per hour for his 1944 labor than for his 1943 labor."

Decision to open markets was reached after a long conference involving senators, representatives, governors, commissioners of agriculture, growers and warehousemen and members of government agencies.

The tobacco delegation, representing Georgia, Florida, North and South Carolina and Virginia, told Economic Stabilization Director Fred M. Vinson that the requested increase could be absorbed by retailers of cigarets without raising prices to consumers.

Vinson ruled, however, that the question was properly one for OPA to decide, and was outside his jurisdiction.

The group then met with James F. Brownlee, deputy OPA administrator, and Jean Carroll, head of the OPA food price section. Both men concurred later in a statement to the effect that they had not received "any facts or figures" to prove that the announced ceilings—39 cents on loose, ungraded tobacco and 43 1-2 cents on tied and graded leaf—were "profitable to the producers."

Linder said the OPA officials failed to take into consideration the increase in the cost of labor, which he said figures high in tobacco production.

"The cost of farm labor has increased 20 per cent since last year," he said. "The cost of producing, housing and curing a crop of tobacco represents more than 50 per cent labor costs. Therefore, the cost of the 1944 crop would be increased 10 per cent on account of labor prices alone, not considering other factors."

There are 22 Georgia markets ready to open today and two in Florida. The Virginia and Carolina markets open later.

Constitution Want Ads save money on household goods, office equipment and building materials.

## He Watched the War Go By

### *How To Be 'AWOL,' Win Promotion*

WITH THE AEF IN ITALY, July 23.—(Delayed)—(AP)—Add to the list of guys who take their orders literally the name of Sgt. James Wright, Raywick, Ky., who for three weeks, day and night, stayed in an Italian barn all alone and guarded 600 cases of Army rations.

Then a private first class in the 85th Division, he was placed there on guard at the start of the big drive. Days went by, the sound of battle grew more distant and finally faded out altogether; still no relief arrived. The weeks went by and James had to keep reminding himself of that rule "to quit my post only when properly relieved." Someone said the front was 100 miles away and he began to waver. Then the rearest of the rear echelon outfits began to go by. That was too much. He hailed a passing vehicle, sent a note to his commanding officer.

The note brought back an investigating officer, for James had long since been listed as AWOL. The investigation resulted in a recommendation for devotion to duty and a commission to the rank of sergeant.

ROOFS
Low Cost High Quality
WHITE ROOFING CO.
57 ALABAMA ST. MAin 4567

Did you say
White Broadcloth Shirts?
Well, say it again—then hustle to Bond's and fill your order. Here they are—those lustrous, crisp white beauties you prize so much. At a pre-war price that'll make your eyes bulge. Most of 'em have Bond's famous Stay-Smooth collar that never wrinkles or wilts. All of them guaranteed for a full year, same as the most expensive shirts in our show cases.
1.65
Sizes 13½ to 17½...but we cannot promise for how long
BOND CLOTHES
45 PEACHTREE ST.
OPEN TONIGHT TILL 9
Listen to John Harrington Edit the News, Monday thru Saturday, 7:30 A. M. to 7:45 on WAGA.

# THE ATLANTA CONSTITUTION

CLARK HOWELL
President and Publisher

RALPH T. JONES
Associate Editor

RALPH McGILL
Editor

JACK TARVER
Associate Editor

R. R. TROTTI
Vice President and Business Manager

Entered at Atlanta Post Office as Second-Class Mail Matter

Telephone WAlnut 6565

SUBSCRIPTION RATES

| | By Carrier 1 Week | 1 Month | 3 Months | 6 Months | 1 Year |
|---|---|---|---|---|---|
| Daily and Sunday | 30c | $1.30 | $3.90 | $7.80 | $15.60 |
| Daily Only | 25c | 1.10 | 3.25 | 6.50 | 13.00 |

Single Copies—Daily 5c; Sunday 10c. Mail Rates on Application.

KELLY-SMITH COMPANY, National Representative—
New York, Chicago, Detroit, Boston, Philadelphia, Atlanta

The Constitution is not responsible for advance payments to carriers or dealers. Receipts given for subscription payments not in accordance with published rates are not authorized; also not responsible for subscription payments until received at office of publication, Atlanta, 2, Georgia.

MEMBER OF THE ASSOCIATED PRESS
The Associated Press is exclusively entitled to use for publication all news dispatches credited to it or not otherwise credited to this paper and also the local news published therein.




## More Vital Than Ever

The use, by the Germans, of the robot bombs against Britain has emphasized, more than ever before, the necessity for the utmost rigidity in control of German industry, after the war is over. It will be necessary, now more than ever, for the Allied Powers to maintain troops of occupation so numerous that careful guard may be kept over every square mile of postwar Germany. If we relax this guard at all, it is morally certain the Germans will immediately attempt to create either greater robot planes or some other instrument of destruction for use against any allied land within their range.

And, in a few years, it is practically certain robots will be developed capable of finding targets in America from their European starting points.

We know from the history of the two decades between the two world wars that, given even an excuse of opportunity, the conquest-crazy Germans will try, again, to arm themselves for attack. And, with new weapons now in use or developing, it will be much easier to do such arming in secret than it was before.

Whatever else the robot weapon has done it has shown the Allies that no leniency can be granted defeated Germany for many years to come. Even if all of our own people do not realize this, be sure everyone in England knows and that everyone in Russia is likewise keenly aware of the future threat.

—GIVE BLOOD—WA. 9635—

Berlin radio's announcement of another withdrawal according to plan is becoming as perfunctory as the piano playing in a gym class.

—GIVE BLOOD—WA. 9635—

## The Woodruff Foundation

On last Saturday the will of the late Ernest Woodruff, for more than half a century a prominent figure in Atlanta, was probated in Decatur, Ga., revealing that the great bulk of the estate was left to charity through the medium of the Emily and Ernest Woodruff Foundation. The will left to the foundation several millions of dollars. During his lifetime Mr. Woodruff had made substantial gifts to the foundation and his wife also had, in her will, left it the bulk of her estate.

The foundation's charter directs that its revenues shall be spent for the benefit of health, education and religion. Through the past several years the foundation generously has aided all three of these fields of activity.

It becomes increasingly apparent that this foundation will become of increasing benefit to Atlanta and Georgia. It is very probable others of wealth will leave it substantial amounts in the years ahead. Its directors have important plans and a very real vision of what may be accomplished for the benefit of the city and state and the entire southeastern region. This plan will be revealed as soon as the war ends and actual construction and planning are possible. Thus will the foundation mean, in good deeds for mankind, a very tangible immortality for the two persons whose money it holds for use in behalf of this and generations to come.

—GIVE BLOOD—WA. 9635—

## "Heroes' Phone Calls"

The Atlanta Constitution has joined in initiating the campaign to collect money to enable wounded and sick service men brought to Army hospitals in the Atlanta area to make a telephone call to their loved ones. To this campaign The Constitution made an initial gift of $250.

Soldiers and sailors brought from battlefields in Normandy, Italy and other fronts of the war to hospitals in and near Atlanta, usually arrive by plane or train. Their first opportunity to get in touch with the people at home is on their arrival at the hospital of their destination. Picked up on battlefields, rushed from the scene of injury, they often are without money.

Many persons have wished they could do something of a personal nature for one or more soldiers. The newspapers of Atlanta will collect donations and will in turn ask the Red Cross to allocate the money so that every wounded or sick soldier arriving at a hospital here may make a telephone call home to his mother or wife or sweetheart. It is not a donation to the Red Cross. They simply assist. This is your donation to a soldier.

"Buy a telephone call home for a wounded soldier." Make your checks payable to "Heroes' Phone Calls" and mail them to The Constitution.

Help some boy who has done a lot for you to telephone his mother.

—GIVE BLOOD—WA. 9635—

The advancing Allies are taking most of wet Normandy along on their boots, perhaps the biggest movement in real estate since one of the Dakotas blew west in a dry year.

—GIVE BLOOD—WA. 9635—

## Valuable Knowledge

The "GI Bill of Rights," the law enacted by congress to provide benefits and financial aid to honorably discharged veterans of this war, is practically universally acclaimed as a fair and proper recognition of the debt owed these veterans by the nation.

However, no matter how generous the benefits available, they are of no use unless the veteran eligible knows it. It is essential, not only that all veterans are fully informed on the aid waiting for him on his return to civilian life, but also that all officers and officials who have contact with him know full details likewise.

Hence the importance of the series of "schools," which is to be conducted, one in each Georgia congressional district, under sponsorship of the American Legion and the Georgia Department of Labor. These schools will train volunteer workers on how to help returning service men and women to obtain the benefits due them under the bill.

It is sincerely to be hoped that not one veteran be overlooked in any detail of the assistance which is his for the proper asking.

# THE PULSE OF THE PUBLIC

*(The Constitution welcomes letters from its readers. They must be signed, should not exceed 200 words.)*

### Cattleman's Dilemma

Editor, Constitution: Attached is a clipping from The Constitution of today having reference to the birth of twin calves at Sandersville.

I do not think this is such a rarity. Mr. T. K. Glenn, in the last several years, has twice proudly announced the birth of twin calves at his farm and, this week twin Hereford calves were born at my farm—a boy and a girl. The little ones and their mother are doing well. The only difficulty in sight is that the mother is not big "busted" enough to supply sufficient milk for both. If you have any suggestion which would help me out of this dilemma I shall appreciate your advice.

HUGHES SPALDING.

(Editor's note—The Constitution's farm experts, after a lengthy caucus seeking to solve Farmer Spalding's dilemma, suggests only the possibility of a bovine wet nurse or that he sneak out some of the nursing bottles from the nursery of his nieces and nephews, and bottle feed the slighted twin.)

### Encyclopedia

Editor, Constitution: Mr. Vester M. Owensby in his letter to you of the 24th made some astounding statements. I can only suggest to him that he read in the Encyclopedia Britannica, the history of the Prohibition party.

He will find that the fanatic named Volstead, as he terms him, was a congressman and was the author of the enforcement bill; that the Prohibition party had had a steady growth of 80 years prior to the Eighteenth amendment. He will also find that the old maids, whom he credits as being instrumental in the passage of the bill, could not vote at that time.

Mr. Owensby will learn to his surprise that 33 states already had state-wide prohibition before the amendment was submitted to the electorate. Many of them had been dry long before World War I.

If the Encyclopedia Britannica is in error, Mr. Owensby should correct them before the next edition is published.

BERT RADBURNE.

Atlanta.

### 'Sets the Purposes'

Editor, Constitution: Your article on the editorial page under the title "The Minute he Hit 'Dago' He Knew," should be distributed everywhere, especially to our men and women in the armed forces overseas. It sets the purpose for which our men, indeed all of us, are struggling forth in such elemental and yet appealing terms that no one could possibly fail to understand, and be inspired to more sincere effort to preserve "our country."

So often writers and speakers say the things which need to be said about what we are fighting for in terms having an air of remoteness about them. This you have avoided in an unusually effective manner.

It is not an easy thing to produce as much copy as you do each day and keep it of such high quality as marks your productions.

THOMAS ANDERSON.
Pastor, Central Congregational church.

### 'Square Deal'

Editor Constitution: Being for Roosevelt, naturally, I feel very antagonistic toward the politicians who oppose every "square deal" bill that goes before the congress of the United States, therefore, I took great pleasure in reading the story of Senator Cotton Ed Smith, and I think a lot of people shared this pleasure with me, so, I would like to make a suggestion to your newspaper regarding it. I think you should "play the story up" as much as possible and at the bottom you should print the following notice: Notice to Senators George and Russell: This is what happens to bad boys.

KERLEY W. BIFFLE.
Buford, Ga.

### Navy WAVES

Editor Constitution: On behalf of the Navy, I wish to extend my sincerest appreciation of the splendid editorial in this morning's Constitution about the splendid work being done in the war effort by the Navy WAVES.

This was a gracious tribute to these splendid patriotic young women who have left their families, homes, sweethearts and civilian comforts to contribute a vital force to the bringing of the war to a successful end.

W. H. ALLEN.
Rear Adm., USN, Ret., Director.

# GEORGIA EDITORS SAY:

**ROOSEVELT AND TRUMAN**
(Fitzgerald Herald)

The defeat of Henry Wallace and the acceptance of Harry Truman in his stead shows the Democrats moving slightly in a conservative direction. The President, called a pitcher in one figure of speech, a quarterback in another, remains at heart the sailor. He sets a course and holds to it, but he has to tack to catch the wind. Sometimes veering to the left, now a little to the right, he comes back always to the lines on his chart.

Wallace presents a strange figure. He is probably liked, admired and trusted by many more plain people than politicians who pull strings could possibly believe. But perhaps his thinking is as far ahead of his time as Wilson's was in 1918—and that, in a world wedded to fact and business, is a disadvantage. It is too soon to say final farewell to Henry. There are other capacities in which his real values may find more useful fields than the vice presidency.

Truman is known to most Americans only through his Truman committee, whose conduct has won their respect. His acceptance speech was a model of sense and brevity. His fellow citizens hope he lives up to that first impression.

# RALPH McGILL

## John L. Lewis For Bricker and Dewey

I am not one given to pointing a finger at something and jumping up and down while shouting, "Looky yonder!"

It wearies me to jump up and down and also my wind is not what it was.

Nevertheless, I am also weary of hearing the welkin ring with so many denunciations of the CIO's effort to play a leading role at the Democratic convention by persons who keep such a complete silence on the activities of Mr. John L. Lewis and his United Mine Workers who are serving as the political action committee for the Gov. Tom Dewey organization. The Republican board of strategy has been quiet about John L. Lewis, but he is busy.

During the Republican convention Mr. John O'Donnell, the leading publicist of the Republican party, frankly stated that John L. Lewis and Big Bill Hutcheson were "very much in evidence behind the scenes," and that the telephone wires from Republican headquarters to Lewis' office in Washington were "kept hot."

He went on to say that it had not been decided when Lewis personally would begin active support of Dewey. He surmised at September as a probable date.

So much for that phase of it, announced officially by the party's publicist.

**MR. LEWIS' PLANS** Lewis is, to my mind, probably the ablest man in organized labor but also is, without doubt, the most dangerous man. His arrogance is great, his ambition to be the dictator of American politics is supreme and dominates the man's every action.

I join with others who wish that Madame Perkins were not secretary of labor. But no one has said she is not truthful. And she asserts that the reason John L. Lewis broke with the Democratic party was that Roosevelt flatly refused the ambitious Lewis' demand that he be allowed to run as the vice president.

Now, what sort of bitter tea is John L. Lewis brewing for this country? Well, I have at hand copies of the Lewis paper, "The United Mine Workers' Journal," of July 11. The Richmond Times Dispatch has some comments of which I will reproduce a few paragraphs concerning John L. Lewis' all-out for the Bricker and Dewey campaign:

"A featured columnist for this official organ of John L. Lewis signing himself 'Uncle Bill Fact Finder,' is lyrical in his references to the Republican labor plank, and calls the above-mentioned attack on wage freezing *'an exact indorsement of the United Mine Workers' stand against the "Little Steel" formula for holding down wages'* (italics ours). That formula, be it recalled, is about all that has stood between the country and unlimited wage boosts, the surest road to uncontrolled inflation. And this assault on 'wage freezing' comes from the GOP, the self-styled party of 'sound money,' 'conservative business principles,' and so on!

"K. C. Adams, another staff writer for the *United Mine Workers Journal*, takes a similar line, and attempts to show that Dewey and Bricker are the true friends of labor. Some of the reasoning here is about as extraordinary as one could imagine. For example, Mine Worker Adams says the Democrats 'will lie and lie and lie about the labor records of Dewey and Bricker,' and they will attack Bricker because 'he said that men had no right to strike in wartime.' But, says Mine Worker Adams (whose union shut down the vital coal mines four times in a single wartime year) 'the policy committee of the U. M. W. A. and the membership of the U. M. W. A. are against strikes in wartime,' and 'they demonstrated it over and over again.'"

**THE COMMIES** That is a nice dish of tripe, but it indicates the mind of John L. Lewis and is his opening gun. No one has a record of more strenuous and consistent opposition to everything Communistic than I, but as for the charges of Communism in the Hillman ranks, it is a well-known fact the most Communists are in the catch-all unions of John L. Lewis' outfit. There are a few Communists in a half-dozen labor unions, but all of them, without exception, went into the CIO with John L. Lewis when he formed that organization. The CIO had a difficult time getting rid of them and has not entirely succeeded. They are the fleas that came in on John L. and they are still his fleas.

And another thing.

Gov. Tom Dewey is the product of a machine in New York. That is a simple fact, largely overlooked. Harry Truman is no more a machine man than is Dewey or Bricker. The "Ohio gang" is well known. As for ability, any common-sense man must admit that any country lawyer in Georgia, Tennessee, Florida or any other southern state could have won the one-sided trials which Dewey conducted. All honor to him for winning them, but let's not try to make the trials appear more than they were. As for experience, either Bricker or Truman has had more and if the three be rated in the cold estimate of ability and experience, the product of the New York machine would run third.

There is no question of integrity involved. No honest man questions the integrity of Dewey or the other men comprising the national tickets.

Aren't you, too, a little tired of the effort to pin a white plume on the casque of the Republican campaign?

# RALPH T. JONES

## She Waves Message Of Godspeed to Boys

There is a girl in England whose home is on a route which is used by the United States bomber force in England, as they roar out toward their targets in the lands of the Nazihuns.

And, each day as the planes with U. S. markings fly overhead, this girl stands and waves some large white cloth, waving a message of Godspeed and good luck to boys so far from their own homes. She hopes they will, some of them, see that waving cloth and understand she is trying to act, in a little, as a proxy for their mothers who, were they there, would be waving and praying.

The girl is Doreen Owen and her address is 31 Roseberry avenue, West Worthing, Sussex, England. I found out about it in a copy of a letter Doreen wrote to the American Red Cross headquarters in London.

You will be as interested in reading that letter as I was. If you have a boy in the bomber command based in England you will be more interested. And I thought, having read Doreen's letter, you might care to write to her yourself, if you are mother, sister or sweetheart of one of the boys who may see her signals, and tell her you understand and feel better for knowing that such a message goes to your boy, even if only by proxy, from you. Here is the letter:

**TYPICAL HOME** "I have often wondered whether it would be a comfort to the mothers and wives of American airmen to know of the anxious thought and affectionate regard which follows their boys from many an English home as they fly on their dangerous journeys.

"Hundreds of people whom the men themselves will never know follow their flights with the keenest interest and anxiety for their welfare.

"To their relations, so far away, it may seem that their boys get off from—what to them I suppose is a foreign land, with no one to take any special note of their passing, to wish them 'Godspeed and a safe return, but that is exactly what hundreds of us do.

"My own home is typical. Since the war I have lived in this quiet corner of England with an invalid father. We are quite unknown to American airmen, and yet from our home goes constant thought for their safety.

"From the back of our house the view is of a wide expanse of sky merging into the sea, and across that sky your boys fly daily. Even as I write I am watching them.

"At the sound of the heavy drone of their planes approaching we call to each other 'Here come the boys.' I dash into the kitchen and seize a duster, teacloth, something white and large with which, running into the garden, I wave vigorously as they pass overhead. Perhaps the boys never see this friendly signal, but I hope that occasionally one does and says to his fellows, 'Look, there is somebody wishing us luck."

**THINKS OF MOTHERS** "As I watch them go I think of their mothers and that perhaps they would like to be able to do what I am doing, so I wave more vigorously on their behalf and call 'God bless you, boys. A safe return.'

"I also gaze upon them with considerable elation, remembering the days when the cry was 'Here come the Huns,' and diving among the garden produce hoping to be mistaken for a caterpillar or some other garden grub.

"If they are low enough we always count them and then when later we hear them coming in from the sea, we go out and, rather apprehensively this time, count them again. The numbers don't always agree, so we stoutly hope we counted wrongly on going out; after all it is not easy to be sure, and anyway they don't always fly home as tidily as they fly out. Great is the pleasure when more come in, and if any lame duck comes struggling along we watch him out of sight with considerate anxiety, murmuring encouraging remarks to him. Father says, 'I hope to goodness that boy will come down before he crashes,' which is probably what the boy is hoping, too.

"Our home is one of very many so that, although so far from their own land, and the people whose hearts and minds are always with them, yet still in England your airmen are in the midst of people greatly concerned for their welfare and tremendously interested in their doings, not only for the sake of the boys themselves, but with a feeling of doing something for those so far away unable to do it themselves.

"Sincerely yours,

"DOREEN OWEN."

# WESTBROOK PEGLER

## Union Issue

NEW YORK, July 30.—Up to date in this campaign for the presidency, neither candidate has expressed any intention to work for legal reforms which would free the American worker from the oppression of the union movement. It has been a long time since Tom Dewey signified that he was even aware of the unions' menace to individual human freedom and, thus, to the collective freedom of us all, within our own country. It may be taken for granted that Mr. Roosevelt will not even mention the subject, for he has successfully ignored it for years and has actively thwarted several attempts by congress to establish legal standards and restraints with which the unions would have had to comply for the protection of the whole people.

Mr. Dewey operates under a handicap, because the Roosevelt propaganda has created a thoughtless belief, or superstition, among millions of voters that he is pro-labor, whereas, in fact, he is free labor's worst enemy. Therefore, Dewey or anyone else who would impose on unions fair obligations to the whole community would be falsely depicted as a man hostile to labor.

That, however, is Dewey's hard luck. It sets for him a test of debate and statesmanship in the campaign which, however, for expediency and votes, he may decide to ignore with a mental reservation that, if elected, he would take it up later in recommendations to congress.

### Out of Control

Whatever candidates may say, the fact remains that the unions are out of control of their members and immune to legal restraints. They are a powerful antilabor movement with absolutely no obligation to hold free elections of their officers, or any elections at all, to account for their funds, to limit the salaries and graft of their officials, to admit qualified workers to membership, to limit their activities to collective bargaining or to exclude criminals and alien Communists from official position in their councils.

With the active help of President Roosevelt they have, in thousands of cases, violated the stated purpose of the Wagner act, which is to permit workers to bargain through agents of their own free choice. They have, on the contrary forced unwilling workers to accept representation by henchmen of the President's own political machine in contempt of the very law which they hailed as labor's Magna Charta.

By this process, workers by millions have been forced to contribute to the Roosevelt campaign funds through collections taken up by his own political agents under compulsion and threat. This method is almost identical with that of Benito Mussolini in Italy, and it may be that the workers are too stupid and too emotional in their politics to care even though this is demonstrated to be so. Mussolini won the Italian workers with the same bait that Roosevelt has used in chumming up the suckers of American labor, and up to this time the American worker has not shown himself to be any more intelligent or careful of his liberties than his Italian brother who sold out for a little more cheap, paper money with correspondingly less buying power and the promise of an old-age pension which is now still pie in the sky.

### Right of Robbery

Roosevelt's supreme court has recognized or, to use a more fitting word, has established, for union bosses the right to commit highway robbery in the guise of soliciting employment for their subjects. Highway robbery is a crime which calls for a low, criminal character and it was shown in the supreme court case that most of the defendant union men were not workers or chosen labor agents but common, underworld jailbirds. This right to commit highway robbery legally is not a myth or a distortion but a legal fact, and was so described by one of the justices in whom a spark of civic decency survived, in a dissenting opinion.

If a union boss will rob an employer on the highway he will have no compunction to rob his own subjects in the union through shakedowns or theft of their money from the treasury. Yet, Roosevelt prevented the adoption of a law to forbid highway robbery in the name of unionism, and resisted all efforts to elevate the character of union administration so that the worker, who constitutes American labor, may expect humane treatment in his union.

Just how far gone is the American worker in his cynicism, political emotion, prejudice, docility and ignorance of his actual condition one can only estimate. At times he seems to be hopelessly persuaded to Fascism because it doesn't hurt much, yet. Roosevelt won't try to arouse him, for it was he who put the spell on him Dewey might try, but if so he would run the risk of losing the faceless American vote and all chance to save him from his own greedy, selfish, immediate delight in war wages and the right to tell the boss, but never the union agent, to go to hell.

## Senator Soaper:

Worn back of a pompadour, the miniature millinery is invisible. Thus for the mere price of a hat, one derives all the advantages of the hatless craze.

A waiter in London has been executed as a spy, though it will be news to Herr Hitler that anyone lately has lent him aid or comfort.

When the Chinese debtor refuses to settle, they remove his door. Thus there is nothing to shut on the bill collector's foot.

Something new on Berlin radio is Joe Goebbels in "truth or consequences," or both.

Last laugh! Munich, where the umbrella became a world joke, has just had the heaviest single shower of bombs in history.

*"We've been out-supered, Hans!"*

# JACK TARVER

## A Lasting Peace, A Permanent Crease . . .

It's amazing what you can do with cloth.

*Not, I mean, like wrapping it around Dorothy Lamour for that woo-woo effect.*

Science, I mean. It's amazing what science can do. Or have you already seen the announcement that researchers of the Montsanto Chemical Company have succeeded in inventing a chemical which will keep pants permanently pressed and blue-serge shine-proof?

*It will just be a question of time, at the rate they're going, before some genius comes up with whistle-less corduroy and non-scratchable red flannel.*

Of course it'll be pretty hard on the nation's pressing clubs, once that eternal-crease material gets into general use. But then most of them already have enough work in their plants to keep them busy for the next twenty years or so.

*I guess, too, it's a good thing the double-ring ceremony is coming back into favor. A few more developments like shine-proof serge and you will hardly be able to tell married and single men apart.*

The same scientists, incidentally, have also discovered a process to keep nylon stockings from running.

*All of which presents a very puzzling problem:*

What, when peace comes and servants are plentiful and stockings run-proof, will women find to talk about?

# GLADSTONE WILLIAMS

## Effect of War's End On National Election

WASHINGTON, July 30.—What effect, if any, an early collapse of Germany would have on the coming presidential election is a question that is now engaging the minds of political leaders in both major parties.

The swift-moving tide of events in Europe during recent weeks has caused the question to come to the fore more than ever. For despite the warnings just made by Secretary of War Stimson that the Nazis are yet far from beaten, there is a general feeling in Allied world capitals that Germany's end is not far off.

Some of our highest ranking military leaders are known to be of the same opinion. The Russians are boldly proclaiming that they will be in Berlin "soon." No one any longer doubts that the Nazis are beaten. It is just a matter of how long it will take us to finish the job.

That may come through a sudden collapse within the next few months, or it may conceivably be delayed until 1945. As one of our leading military figures has put it, much depends on the stamina of the German people—their ability to take further punishment.

Under the circumstances the question of the possible effect an early ending of the European war would have on the election becomes more real than academic.

**AID REPUBLICANS?** Based on the results shown in some of the public sentiment polls, the Republicans feel that their chances at victory would be tremendously improved by a cessation of hostilities. Hence we find such GOP leaders as Sen. Vandenberg, of Michigan, vociferously urging congress to get busy with postwar plans in preparation for the sudden end which he professes to see in sight.

The strategy behind that is to sell the country the idea that the war in Europe will be over shortly before or immediately after the November election, and therefore the slogan about changing horses in the middle of the stream will not apply.

Most observers agree that had the war ended on both fronts some months back, say early in the spring or around the beginning of the year, the argument for the fourth term would have been considerably weakened. Some doubt that President Roosevelt would even have been a candidate to succeed himself.

The way would have been opened for him to retire, perhaps under an agreement from both parties whereby he would have been a central figure in the peace negotiations. Republicans would have been only too glad to make such a concession as a means of removing him as a candidate this fall.

**DEMOCRAT VIEW** But while the Republicans feel that their chances would be improved by an early collapse of Germany, seasoned Democratic heads take an opposite view. At least they believe that the election situation would not be affected enough to change the outcome.

In the first place, it is pointed out in support of the Democratic argument that whatever may happen in Europe the war in the Pacific will in all likelihood continue for some time in the future.

At the present moment no one expects that the Japs would fold up immediately after we knocked Germany out of the war. The conflict is yet to be brought home to them in a way that it has to the Nazis. The Nipponese warlords may realize that they are done for, but they are not the type of people to quit before a finished fight.

Consequently, if the war in Europe should end before November, as easily it may, President Roosevelt would simply shift the emphasis from the Atlantic to the Pacific, and there would be the same continuity in our war plans.

**HALF-DONE JOB** It might even help his chances at re-election to have things work out this way. Because he would be able to go before the people with the claim that the job was only half done. Also immense prestige would go to him as the commander in chief who successfully led the nation through the greatest war of all time, fought and won in a minimum amount of time and at a minimum cost of lives.

There is still another potent force in the President's favor, however, which will apply regardless of the state of the war at the time of the elections. It concerns the important peace negotiations which will follow at the end of the conflict.

Having been forced into two costly world wars within a generation, the vast majority of the American people are determined that we not repeat the error of the last war, wherein we refused to join with the other enlightened nations of the world in setting up the necessary machinery to preserve world peace.

**ONLY ONE ANSWER** As a disciple of President Wilson and the one man who warned us against the present conflict, who is better qualified to represent America at the peace table during these negotiations than Mr. Roosevelt?

That is the question the Democrats will be prepared to put to the country in the event of a German collapse before November.

Who should it be—Roosevelt or Dewey?

There is only one answer, of course. And in the answer which the country gives Democrats profess to have every confidence in the President's re-election. Time and war events have simply stacked the cards against Governor Dewey.

# CELESTINE SIBLEY

## *Art of Sitting Worthy of Praise*

Habersham road can keep its mansions. Piedmont may have the park. The people who have them are welcome to station wagons and swimming pools. This neighborhood, this simple, unpretentious, close-to-town neighborhood, has an attraction that must be hard to find nowadays even in Utopia.

She's a black-eyed, bobby-socked beauty named Patsy—and, oh wondrous thought, Patsy is a sitter!

Sitting for the benefit of the childless and therefore uninitiated, is an ancient and honorable art entirely unrelated to either an Indian chief whose other name was Bull or to those showoffs who used to practice it atop flag poles.

Sitting, as practiced by Patsy, is one of the nobler callings, an exalted and even lucrative profession designed to:

1. Let harassed parents out of the house at night.

2. Pile up for the sitting sisterhood a fund for charm bracelet bangles, Sinatra records or whatever it is their young hearts hanker after this season.

Time was, before Patsy, when tucking the little angels in bed at night was to nearly every mother in the block an equivalent of shipwrecking herself on a desert island and breaking up her life raft for firewood. There she was, marooned. There also was papa, marooned—unless he was a cad and suddenly remembered a business engagement.

The dimensions of your island were the dimensions of your house—and you dared to travel no farther than you could hear a baby's sneeze, approximately as far as the front porch on the north and the clothesline on the south.

The night might be sweet and moonbright and you might remember 'way back when you asked nothing more exciting than to wander out for an hour's walk with your spouse, sniffing the fragrance of freshly watered earth and grass, pausing to chat at a neighbor's front steps or, in passing, to peer unabashed into the lighted windows of the folks down the street. But that was out years ago. The baby might wake up!

Movies? Up and down the block mothers wailed: "Haven't seen a picture since 'Birth of a Nation'." Bridge? "We-l-l," hesitantly, "can you come to our house? WE can't get out!" Dancing? "Gracious, what a funny question. We're forgetting how!"

Those couples you knew who lived with their in-laws or had a maiden aunt in the house were supremely lucky. At least they could drop down to the corner drug store and glance at the new magazines or run up to the corner to mail a letter. Not you—not after you wiped the last smear of pablum off the baby's chin and tucked him in for the night. He was in—and so were you.

But all that, praise be, was before Patsy. Patsy and her family moved into the neighborhood a couple of months ago. The neighborhood liked them at a glance all eight of 'em, the pleasant-voiced, friendly mother and father, the five children and a bouncing black dog named Butch—even before the young mothers of the neighborhood learned that the eldest daughter was sitter-material.

Patsy herself let it be known. She was out wheeling a younger sister around the block about dusk one afternoon when her mother, jaunty and young-looking in a new hat and lipstick, waved a cheery good-bye and ran to link an arm in her husband's as he strolled to the bus stop.

"Have a good time!" Patsy called and then added in indulgent explanation: "Mother's night out. She and Daddy always go somewhere one night a week. I nurse."

"You do!" the baby buggy brigade chorused at once, trying not to sound too eager.

"Sure, I'm good with children. I like 'em and they like me. If you want me to, I'll be glad to sit with yours—any night except mother's night out."

Calculating looks were exchanged as the mother back of the blue stroller prepared to outbid the mother back of the buff stroller. But the president of Sitter Local No. 1 was firm.

"Set fee," said Patsy. "Fifty cents for the first hour, 35 cents for each additional hour—and somebody has to see me to my door before midnight."

Some sitters have strict requirements that all babies be in bed and asleep before they take over. But not Patsy. She'll even arrive a little early and throw in free the time spent helping with the baby's bath. ("I like for them to know me so if they wake up at night they won't be afraid.") At 13 she's not a bit opposed to sitting down on the floor and engaging in a solemn doll clothes debate with little sister and if Sonny wants to stay up and listen for the umteenth time to the adventures of Brer Rabbit and the Tar Baby—well, Patsy is charmed.

Yes, Patsy is a civic attraction that surpasses Hurt Park in looks and a new incinerator in usefulness. Borrow our lawnmower if you must. Take our curtain-stretchers and leave them out in the rain. We can even forgive overtures made to our part-time maids.

But take away Patsy and our One Night Out—and you'll have the whole neighborhood to fight!

# GALLUP POLL

## *Voters' Shift Falls Heaviest on Demos*

By GEORGE GALLUP,
Director, American Institute of Public Opinion.

PRINCETON, N. J., July 30.—National Democratic Chairman Robert E. Hannegan's urgent plea at Chicago that Democrats bend every effort to turn out the largest possible vote this November as the best means of helping the Roosevelt cause is based upon a sound appraisal of the situation facing the Democratic party.

Victory for President Roosevelt this November will actually depend in large part upon the ability of the party to get workers who have left their home states or areas to register and vote this fall.

The reason that the Democrats will want to get these people into the voting booths come November is very simple. Three out of every five prefer Roosevelt to Dewey today, according to Institute polls.

This is shown in the following table giving the Dewey-Roosevelt preference today of people who say they have not voted before in the election district where they now live—a group which includes those who have never bothered to vote and those too young to vote heretofore, as well as those who have shifted their place of residence and must therefore take steps to qualify for voting in November:

| Those Who Haven't Voted in Their Districts. | |
|---|---|
| Favor Roosevelt | 59% |
| Favor Dewey | 41 |

In other words, among those who have not voted in the districts where they now live, for every 100 who stay away from the polls in November, the Democrats stand to lose 59 votes to only 41 for the Republicans.

What is even more important, without the above group a Dewey victory would be assured today, as the following table indicates:

| Those Who Have Voted Before in Districts Where They Live. | |
|---|---|
| Favor Roosevelt | 48% |
| Favor Dewey | 52 |

The extent of the job facing the Democrats is emphasized by the fact that Institute figures brought up to date show well above 10,000,000 potential voters who have not voted in any election in the districts where they now reside.


"Beneficial to Employers and Employees"

IN their annual report to stockholders, one of Virginia's largest and best known corporations, says:

"Group Insurance to supplement Federal Social Security and Workmen's Compensation benefits is generally recognized as being "Beneficial to Employers and Employees."

Wouldn't the providing of reasonable security for your employees against the hazards of disability, old age and death make for happier, healthier personnel with greater efficiency and productivity? We would like to submit evidence that it would and tell you how surprisingly small is the cost. Ask for booklet, "Passing the Hat," write or phone.

LIFE Insurance Company OF VIRGINIA

J. C. Howard, District Manager
1st Floor Healey Bldg.
phone WAlnut 0926

W. R. Toler, District Manager
Western Union Telegraph Co. Bldg.,
phone WAlnut 6282

Willis J. Milner, Jr., Manager
Georgia Agency
The 22 Marietta Bldg., phone WAlnut 2995


THEY'LL DO IT EVERY TIME -:- BY HATLO

# LEAGUE OF WOMEN VOTERS

## *Proposed City Salary Raises Appraised*

Further blanket salary increases to city employes will be finally adopted or rejected at the August 7 meeting of city council. It is proposed that a 5 per cent increase be given those making up to $250 per month, and 2 1-2 per cent to those over $250.

Last January a plan was adopted placing city employes on an automatic sliding scale of salary increases. The league supported this plan in the belief that loyal, efficient employes should be given raises as a matter of justice in recognition of their services. Council granted, also, blanket increases in addition to these earned increments.

The present proposals bring up questions of far-reaching consequences relative to the financial status of the city:

1. Is it morally sound for city employes to receive three wage increases in one year when employes in private business must conform to wage stabilization rules?

2. Are city employes to be relieved of making war sacrifices by getting increases equal to rising living costs and higher income taxes? Wouldn't such action favor them at the expense of the taxpayer?

3. Since money for the raises would be taken from salary account accumulations created by war-time vacancies and restricted services, is it proposed that these vacancies and reduced services become permanent. If the jobs are to be filled and services restored to their prewar level, how will the bill be met?

4. If all the money in the present salary accounts is divided out now, where will we get money to pay the salaries of veterans returning to their jobs? Will we have to raise taxes to meet this situation?

5. If more and more money is used for salaries each year, won't taxes eventually have to be raised to meet other budgetary expenses?

6. What is the criterion for fixing salaries? Is it what the job is worth, or is it the amount of money in the treasury?

7. How can we finance postwar improvements if we deplete the city treasury with salary increases and thus decrease the amount of money available for other purposes?

The league will await with interest the answers to these questions by city council.

# ERIC A. JOHNSTON

## *Russians Will Stick to Own Brand of Communism*

*(Eric A. Johnston, president of the United States Chamber of Commerce, who recently returned from a six-week trip to Russia during which he talked to Premier Stalin, Foreign Commissar Molotoff, and other Russian leaders has written the first article on his trip for the North American Newspaper Alliance and The Consittution. Johnston also toured industrial areas of Russia which had not been seen by an American since 1926. The following article expresses his views.)*

Is Russia, the world's most collectivized state, beginning to shop around for a few stylish, free enterprise garments?

Anxious enthusiasts of this theory of change eagerly scan the economic horizon for signs. Their straining eyes frequently see specks which are magnified into indications that the Soviet Union's economic life is becoming more like America's.

But are there really any evidences that Russia is interested in free enterprise numbers?

We spent six weeks in the Soviet Union as official guests. During this period, we traveled from battle-scarred Leningrad on the west, to rough and turbulent Siberia on the east, to the sun-scorched borders of Afghanistan and Iran on the south. We talked frankly and freely with leading Soviet officials from Marshal Stalin to the governors of provinces, the mayors of cities, and to the directors and workers of factories. Nowhere was there the slightest indication that there was either desire or intention of departing from the social, political and economic theories of the Russian brand of communism.

**STATE OWNS ALL**

The Soviet's life is based upon the state's ownership of all the means of production. Everything from the plow to the hydroelectric dam, from the barber shop to the steel mill, from the farmland to the apartment house is owned, managed and directed by the state. In contrast, American life is based upon private ownership, management and direction of the means of production.

Here you have the fundamental basic difference between the two systems, with all the implications that flow therefrom.

There is absolutely no evidence that the Soviet Union intends to abandon, even in the smallest degree, this principle of the state's ownership of all the means of production. In fact, the people's devotion to this system has been strengthened by the successes of war. This is true not only with the members of the Communist party who number about 2 per cent of the population, but also with those who are not members. There was a time, perhaps, before Russia was attacked by Germany, when some may have doubted this system's efficiency. If any doubts then existed, they have been buried by the avalanche of the Red army's victories over the horrid hordes of Nazis.

**NATIONAL SOVETISM**

As one high government official told me at a banquet:

"We Soviets are moving away from international Communism to national Sovietism. We can get along as a Communist state even though the rest of the world is capitalistic. If we provide full employment in Russia, increase the standard of living of our people, and develop our country and thereby make Communism work, then the rest of the world may follow us. This is world revolution by example—not by force."

But why do some feel the Soviet's economy is veering toward ours? Here are some of the developments to which they point:

The abandonment of Karl Marx's principle, "to each according to his needs," and the substitution of the principle, "to each according to his contribution."

For instance, almost all Russian production is on a piece-work-time basis. Every incentive is used to increase this production. Upon achieving the given "norm," or quota, the worker's remuneration increases more rapidly than his output. If he exceeds his "norm" by 10 per cent, he receives 15 per cent additional compensation. If he exceeds his "norm" by 20 per cent, he receives 33 per cent additional pay.

**TAX EXEMPTIONS**

As an additional stimulation, those who exceed their quota by a large amount, or those who introduce newer and more efficient methods, may receive medals and citations. These awards carry with them extra financial remuneration, also special privileges, such as better food cards and theater tickets—yes, even exemption from taxation. The difference in total remuneration, therefore, among various workers, within a factory is probably greater than in America.

"Is this not an abandonment of the Marx principle of 'Share and share alike'?" we asked. "Will not the next step be more economic freedom?"

"Not at all," they replied. "That doctrine is just a goal which might be achieved in a thousand years, but we can only reach that goal by owning all means of production."

**LAND FOR FAMILY**

There is another often cited trend toward capitalism. Families are allowed to use approximately one-fifth of an acre on which they may grow a portion of their own food. But the land does not belong to the family, and a percentage of the crop must be paid to the state as rental for land and tools.

This land must be tilled after regular work. As the average man or woman labors 11 hours a day, six days a week, and donates every other Sunday to the Red army, the cultivation of this small strip of land is a means of securing additional work, additional production and additional revenue for the state. It is another method of increased productive incentive for the worker.

Lastly, there has been established the so-called free market, or rynik. This is an open market place where people may sell surplus pieces of clothing or bits of food at highly inflated prices. Speculation at the rynik is strictly forbidden, however. An item may be purchased only for one's own use and not for resale. Heavy penalties are exacted against those who violate this principle. Even in this simplest of market places, therefore, there are no merchants.

**NAZIS FAIL**

When the Germans occupied a portion of the Soviet Union, they re-established private ownership of land and tools, production and distribution. Small merchants appeared in every village. Peasants were encouraged to own land. When the Russians regained these lost regions they immediately abolished all free enterprise. I was frequently told that the people themselves, in these liberated areas, voluntarily gave up any private ownership. The reversion to the Soviet system of total collectivism was swift and complete.

The older, top-ranking Communist leaders installed this system of collectivism 27 years ago. They believe it saved Russia from German enslavement. These older leaders are not going to change the system. The directors of factories and farms are men in their 30's. They know no other system for comparison. Any "Doubting Thomases" have disappeared or have been convinced by the successes of war.

Today not even telescopic or X-ray vision could see any private enterprise clothing in the Russian Bear's wardrobe.

# White Accepts Call To Capital

Dr. K. O. White, for the past eight years pastor of Kirkwood Baptist church, has accepted the call of the Metropolitan Baptist church, Washington, D. C., he told his congregation yesterday, and will assume his duties there about September 1.

The Metropolitan church is on Capitol Hill, six blocks north of the Capitol, and is the second largest Baptist church in Washington, having a membership of about 3,000. For the past 41 years Dr. John Compton Ball has been pastor of the church. He is now retiring.

Dr. White came to the Kirkwood Baptist church in 1936 from the Central Baptist church of Gainesville. During his pastorate he has received into the church approximately 1,750 members. Of this number about 770 were baptized upon profession of faith. The membership of the church is now more than 2,500. The Sunday school has become one of the largest in the state and for the past six years the Training Union has been the largest in Georgia, having an enrollment of between 500 and 600.

Total contributions by the church during the eight years have been over $220,000. At present the church has a balance of nearly $35,000 in a building fund for the purpose of erecting a new main auditorium.

# John Marvin Rast

**PATH TO SAINTHOOD**

Paul . . . unto the church of God which is at Corinth, to them that are sanctified in Christ Jesus, called to be saints, with all that in every place call upon the name of Jesus Christ our Lord.—I Corinthians 1.1-2.

How the saints attained their sainthood is thoughtfully suggested in this quotation from a framed motto: "Why were the saints, saints? Because they were cheerful when it was difficult to be cheerful; patient when it was difficult to be patient, and because they pushed on when they wanted to stand still, and kept silent when they wanted to be disagreeable. That was all. It was quite simple and always will be." So simple it is that we are inclined to miss the way seeking a more difficult path. Each day should see us nearer the goal of perfection through Christ.

Fill me with the fullness of Thy grace, O God. Show me what is excellent and enable me to attain it, for Thy name's sake.

THERE'S ONLY ONE BETTER BUY IN BONDS
WAR BONDS

GLENMORE DISTILLERIES COMPANY
Incorporated
LOUISVILLE, KENTUCKY


# ERNIE PYLE

## *Call to Rescue Some Big, Crippled Tanks*

SOMEWHERE IN NORMANDY—(By Wireless)—It was just beginning dusk when the order came. A soldier came running up the pasture and said there was a call for our ordnance evacuation company to pull out some crippled tanks. We had been sitting on the grass and we jumped up and ran down the slope. Waiting at the gate stood an M-19 truck and behind it a big wrecker with a crane.

The day had been warm, but dusk was bringing a chill, as always. One of the soldiers loaned me his mackinaw.

Soldiers stood atop their big machine with a stance of impatience, like firemen waiting to start. We pulled out through the hedgerow gate onto the main macadam highway. It was about 10 miles to the frontlines.

"We should make it before full darkness," one of the officers said.

We went through shattered Carentan and on beyond for miles. Then we turned off at an angle in the road. "This is Purple Heart corner," the officer said.

Beyond there the roadside soldiers thinned out. Traffic ceased altogether. With an increasing tempo, the big guns crashed around us. Hedges began to make weird shadows. You peered closely at sentries in every open hedgegate just out of nervous alertness.

The smell of death washed past us in waves as we drove on. There is nothing worse in war than the foul odor of death. There is no last vestige of dignity in it.

**A DIM FARMHOUSE**

We turned up a gravel lane and drove slowly. The dusk was deepening. A gray stone farmhouse sat dimly off the road. A little yard and driveway semicircled in front of it. Against the front of the house stood five German soldiers, facing inward, their hands above their heads. An American doughboy stood in the driveway with a tommy-gun pointed at them. We drove on for about 50 yards and stopped. The drivers shut off their Diesel motors.

One officer went into an orchard to try to find where the tanks were. In wartime nobody ever knows where anything is. The rest of us waited along the road beside on old stone barn. Three jeeps were parked beside it. The dusk was deeper now.

Out of the orchards around us roared and thundered our own artillery. An officer lit a cigaret. A sergeant with a rifle slung on his shoulder walked up and said, "You better put that out, sir. There's snipers all around and they'll shoot at a cigaret."

The officer crushed the cigaret in his fingers, not waiting to drop it to the ground, and said, "thanks."

"It's for your own good," the sergeant said, apologetically.

The only traffic past us was an occasional jeep rigged up with a steel framework above to carry two stretcher cases. Every few minutes a jeep would pass with its patient burdens, slowly and silently and almost as though it was feeling its way.

Somehow as darkness comes down in a land of great danger you want things hushed. People begin to talk in low voices and feet on jeep throttles tread less heavily.

**GERMAN PLANE.**

An early German plane droned overhead, passed, turned, dived—and his white tracers came slanting down out of the sky. We crouched behind a stone wall. He was half a mile away, but the night is big and bullets can go anywhere and you are nervous.

An armored car pulled around us, pulled into a ditch ahead and shut off its motor. They said it was there in case the German night patrols tried to filter through.

On ahead there were single rifle shots and the give and take of machinegun rattles—one fast and one slow, one German and one American. You wondered after each blast if somebody who was whole a moment ago, some utter stranger, was now lying in sudden new anguish up there ahead in the illimitable darkness.

A shell whined that old familiar wail and hit in the orchard ahead with a crash. I moved quickly around behind the barn.

"You don't like that?" inquired a soldier out of the dusk.

I said, "No, do you?"

And he replied as honestly, "I sure as hell don't."

A sergeant came up the road and said, "You can stay here if you want to, but they shell this barn every hour on the hour. They're zeroed in on it."

**NEAR MIDNIGHT**

We looked at our watches. It was five minutes till midnight. Some of our soldiers stood boldly out in the middle of the road talking. But you could sense some of us, who were less composed, being close to the stone wall, even close to the motherhood of the big silent trucks. Then an officer came out of the orchard. He had the directions. We all gathered around and listened. We had to back up, cross two pastures, turn down another lane and go forward from there.

We were to drag back two German tanks for fear the Germans might retrieve them during the night. We backed ponderously up the road, our powerful exhaust blowing up dust as we moved.

As we passed the gray stone farmhouse we could see five silhouettes, very faintly through the now almost complete night—five Germans still facing the gray farmhouse.

We came to a lane, and pulled forward into the orchard very slowly, for you could barely see now. Even in the lightning flashes of the big guns you could barely see.

(More Tomorrow)

## UP FRONT WITH MAULDIN

"Just gimme th' aspirin. I already got a Purple Heart."

# OLLIE REEVES

## *Just a Rhyme a Day*

*"Hitler will be assassinated or will commit suicide within three months."—Statement of radio news commentator.*

It's easier to prophesy some event far away
Than to call to mind the food we had for dinner yesterday . . .
By the tea-leaves in the tea-cup or the wish-bone of the goose
We can make our loose predictions . . . and I do mean Missus Luce!
So it's fortunate our prophecies are seldom ever checked
Or we'd lose the prophet's mantle and our future would be wrecked.
We have dopesters for the horses, fortune-telling magazines
And the card tricks people teach us with the aces, jacks and queens,
And the thing that makes us wonder is, if people know so much,
Why it is they've never learned the dratted foolishness of such.
But in this complex squirrel-cage, where all of us are caught,
There's little wonder that the wish is "parent to the thought"—
We're on a weary journey and the road is pretty rough.
And we feel it will get smoother if we wish it hard enough.
We should not wish hard luck for folks as they go passing through—
The troubles knocking at our door will call upon them, too,
The paper-hanger of the Rhine is riding for a fall,
He's about to get some pasting like he pasted on the wall—
We hope he will not pass away, we think that would be sad—
We wish him many years of health and hope it all is bad.

# Wilcox Farmers To Hear Congressman Steve Pace

ROCHELLE, Ga., July 30.—Congressman Stephen Pace has accepted an invitation to speak to the farmers of Wilcox county at the regular meeting of the local Farm Bureau to be held in Rochelle August 3. A barbecue, being prepared by W. T. Standard, Joe Jones and Lonnie Pearce, will be served.

Pace will speak on the latest development in Washington as regards the peanuts, cotton and tobacco situation.

B. T. Whelchel, of Rochelle, is president of the local Farm Bureau.


Restyled • Rebuilt • Reupholstered

One who has not seen a typical job we've completed, faintly realizes the transformation from the old, wornout suite to a thing of real beauty and comfort.

It is, of course, the fine workmanship and great care exercised in rebuilding and recovering. Compared to the general run of stuff that's turned out by those who offer *everything for nothing*—there's a wide stretch you might say between the *sublime* and the *ridiculous*.

If your living room furniture is not up to par, now's the time, and here's the place to have it restyled, rebuilt and reupholstered in materials of your own choosing.

*What we do, we do right!* And the price, too, is right—perhaps less than you imagine. Terms as low as $1.25 weekly.

If not convenient to see the handsome upholstery materials in our Redecorating Department, we'll send samples to your home—day or evening—where you can harmonize colors with other room decorations.

Phone MAin 3100 for Appointment

Sterchi's 116 Whitehall St. Reupholstering Department

# Crackers Win 2 Games To Keep Pace With Vols

## All in the Game

By JACK TROY

**Scribes Tee Off** The Legion Club, formerly Ingleside, has Atlanta's "picture" golf hole. It's No. 3. The fairway sweeps down into a valley from the tee and the green tops a rise in front of a group of trees. Off in the distance, as seen from the tee, is Stone mountain. It gives the appearance of a movie set.

So much for No. 3. Probably the most discouraged golf professional in the city today is Jimmy Livingstone. The qualifying for the newspapermen's golf tournament ended Saturday. Pro Livingstone, having seen the qualifying scores, is afraid to look at his course, and match play hasn't yet begun.

**I'll say this, though, to allay my old friend Livingstone's fears. There have been more topped balls and more balls missed altogether than there have been divot shots.**

**A professional had rather, by far, have his course over-run by a bunch of dubs than by a group of professional golfers.**

This may sound strange, but the pros take grass and turf with their iron shots. The dubs cut their golf balls to pieces. Thus they save the course for another day.

**I had a very pleasant qualifying round in the company of Howard Haire, Louie Lassiter, Frank Erwin and Joe Cole. The sartorial elegance of Haire was something to see. He wore canary yellow shorts and a Hollywood shirt. All this was topped by a South American panama. I think he had three or four clubs in an old worn golf bag that apparently had been retrieved from the attic. Oh, yes, I forget the socks. Haire's socks could be heard all over the course.**

Haire qualified with 151, the highest score of all, and is believed to have set a golf record. He is the only man in the fifth flight and thereby automatically becomes champion.

Frank Erwin made the most remarkable comeback I ever witnessed. He hadn't played golf for 10 years, having got rid all his equipment when he broke a hip in Birmingham. He qualified well for a man away from the game for so long.

The newspaper gang slugs away in match play this week. Unlike Haire's golfing raiment, that hardly will be anything to write home about.

**A Fighter, the Greek** Greek George, the old Oglethorpe athlete, has been the cause of a couple of fights on baseball diamonds this season. The latest flareup involved Chattanooga and Nashville, and, unfortunately, the Lookout third baseman, Saul Rogovin, suffered a broken jaw.

**It all came about when George threw dirt in the Chattanooga pitcher's face. The pitcher, it seems, had tagged George briskly on the head with the ball. George leaped to his feet and threw dirt in the pitcher's face. That brought on a general melee, involving players of the teams.**

George may be wrong in inspiring such activity on the field of play, but no one can deny he is one of the few fighting ball players left. George plays to win. He plays hard to win. If he thinks he can upset the other side by causing a fight, he'll do that.

**George plays so hard to win that Larry Gilbert, finding his team in the doldrums during the first half, went to great lengths to get the Greek to leave his restaurant business in Brunswick and rejoin the Vols.**

**It's history that George can play for only one manager, Larry Gilbert, whom he looks upon as he would his own father. So George agreed to return to Nashville. It has been a different team ever since.**

The answer is plain. George is a fighting player and the other players catch his spirit. The present Nashville team is little different than the Nashville team that finished the first half.

**But the spirit has changed. George has led the charge. One player can make a lot of difference in a team. For George's spirit isn't the only thing that helps Nashville. He is a powerful hitter.**

Larry Gilbert brings his pace-setting Vols here following the Chattanooga series, and it should by all odds be the outstanding series of the second half at Ponce de Leon park. I would say that 30,000 fans is a fair estimate for the six-game series.

## Pauline Betz Wins Seabright Meet

SEA BRIGHT, N. J., July 30.—(AP)—Miss Pauline Betz, national title holder from Los Angeles, proved her ability again today when she defeated Miss Margaret Osborne, San Francisco, in the final round of the Sea Bright Lawn Tennis and Cricket Club's fifty-sixth annual invitation tennis tournament, 6-2, 2-6, 6-3.

This was the first time in the tournament that Miss Betz was forced to extra sets. Previously, she had beaten Dorothy Head, of Alameda, Cal.; Mary Arnold, of Los Angeles, and Doris Hart, of Miami, Fla., in straight sets.

A. Louise Brough, of Beverly Hills, and Miss Osborne, the national doubles champions, won the doubles final in straight sets by defeating Miss Betz and Miss Hart, 6-2, 6-3.

## Ann Curtis Breaks World Record for 880

SAN FRANCISCO, July 30.—(AP) Ann Curtis, 18-year-old San Francisco girl, bettered the women's world record for the 880-yard free-style swim today with a time of 11:08.6.

Her mark, set at the Pacific Association Amateur Athletic Union championships in Fleishhacker pool, surpassed the old time of 11:16.1 by R. Hveger, of Denmark, established at Stockholm in 1937.

LET'S ALL BUY
MORE WAR BONDS
Atlantic Company—Breweries in Atlanta, Charlotte, Chattanooga, Norfolk, Orlando


## Cronin, Kinney Hurl Victories As Series Ends

By JACK TROY,
Constitution Sports Editor.

The Crackers came up with their Sunday punch and captured both games of the double-header ending the Mobile series, 6 to 4 and 5 to 1, to keep pace with the Nashville Vols, winners of a double-header from Chattanooga.

Francis Cronin, scattering eight hits, was the first-game winner yesterday. He drove in the last run of the game. Cronin outlasted two Bear pitchers, Godfredsen and Thomas.

The Crackers got eight hits, but scored the winning run on a walk and an infield out in the eighth. Luther Gunnells, playing his final games yesterday, led off the eighth with a walk and scored the winning tally on Hower's infield out.

Nig Lipscomb became ill suddenly and he was replaced at third by Marshall Mauldin. Lloyd Gearhart played in the outfield and collected a triple and single, drove in three runs and scored two himself.

In the second game Shelby Kinney was in good form until the seventh, when the bases were loaded on a walk and a couple of hits with one away. Fireman Johnny Burrows came to the rescue and extinguished the rally. Kinney allowed only five hits and looked good in a sttarting roll. Burrows was effective, as usual, in holding the fort.

Paul Andrews started but didn't last through the second inning. Jake Baker finished. The Cracker slugging featured Lindsey Deal's two-run homer in the second inning. The Crackers came up with nine hits in the second game.

The twin triumph gave the Crackers a total of 13 wins in their last 14 starts. But they've lost a half game in the standings, since Nashville simply refuses to lose. Today's an off day. A new series with Chattanooga begins Tuesday night. The Crackers have a new pitcher, Fred Ross, from Ninety-Six, S. C. He replaces Doyle Williams, who has retired.

There was a turnout of 6,640 for the final games of the Mobile series, which the Crackers swept, three to one. The first game, especially, was a hair raiser.

**FIRST GAME.**

Mobile took the lead in scoring in the second inning. Dunn drew a walk and was forced by Benning. Benning moved to second on a wild pitch and scored on Anderson's single.

The Crackers went out in front in their half of the second when Reid singled through the box, Gunnells doubled and Gearhart drove both runners home with a single.

An error put the Bears back on even terms in the third. Gearhart misjudged Gonzales' fly and it dropped for two bases. Gonzales scored on Stowe's single.

Godfredsen was beginning to get line drive shy. Cronin drove a single through the box in the third. It was the fourth blow that had whistled past Godfredsen's ear or had bounced off his anatomy. Cronin ignored a coaching signal and was thrown out a country mile trying to go from first to third on Goodman's single to right.

The Crackers got to Godfredsen in the fourth, taking a two-run lead. Gunnells walked and Gearhart tripled. Viers singled. Hower was hit by a pitched ball and still there was nobody out. But Cronin, attempting to bunt, forced Viers at third. Mauldin forced Cronin at second and Goodman grounded out, Collins to Dunn.

It was a tie ball game again in the sixth. Benning and Garmendia put doubles together. Chozen singled. Lewis batted for Godfredsen and forced Chozen. Garmendia scored on the play.

In the eighth Smith walked Gunnells. Then Gearhart and Viers both went safe on fielder's choice bunts. Thomas replaced Smith. Hower grounded out and Gunnells scored. Cronin flied to center and Gearhart proceeded home after the catch, putting the Crackers in front by 6 to 4.

**SECOND GAME**

A run was presented the Bears on a silver platter in the first inning. The bases were loaded, two out, when Garmendia grounded to Gunnells. Gunnells threw to Viers, who dropped the ball. Collins scored.

The Crackers drew even in their half on Mauldin's double and Goodman's single.

Deal's home run featured a three-run uprising in the second. Kinney sparked the rally with a single past second. Mauldin also singled. Goodman flied to left, Kinney scoring after the catch. Deal came up and slammed one of Andrews' pitches against the top row of signs in right.

The Crackers scored again in the third. Viers singled past second. Ivy beat out a bunt. Kinney sacrificed. Mauldin was given a walk. Goodman went safe on Benning's error and Viers scored.

### The Box Scores

(FIRST GAME)

| MOBILE | ab. | r. | h. | po. | a. | e. |
|---|---|---|---|---|---|---|
| Gonzales, lf | 5 | 1 | 0 | 3 | 0 | 0 |
| Collins, 2b | 4 | 0 | 1 | 1 | 7 | 0 |
| Stowe, rf | 5 | 0 | 1 | 1 | 1 | 0 |
| Dunn, 1b | 4 | 0 | 0 | 11 | 0 | 0 |
| Benning, ss | 4 | 2 | 3 | 2 | 2 | 0 |
| Garmendia, cf | 3 | 1 | 1 | 2 | 0 | 0 |
| Anderson, 3b | 3 | 0 | 1 | 4 | 0 | 0 |
| Lewis, c | 1 | 0 | 0 | 0 | 0 | 0 |
| Chozen, c | 3 | 0 | 1 | 0 | 1 | 0 |
| Godfresen, p | 2 | 0 | 0 | 0 | 4 | 0 |
| Smith, p | 1 | 0 | 0 | 0 | 0 | 1 |
| Thomas, p | 0 | 0 | 0 | 0 | 0 | 0 |
| (a)Kosman | 0 | 0 | 0 | 0 | 0 | 0 |
| Totals— | 35 | 4 | 8 | 24 | 15 | 1 |

(a) Ran for Chozen in sixth.

| ATLANTA | ab. | r. | h. | po. | a. | e. |
|---|---|---|---|---|---|---|
| Mauldin, 3b | 5 | 0 | 0 | 0 | 2 | 0 |
| Goodman, lf | 4 | 0 | 2 | 4 | 0 | 0 |
| Deal, rf | 3 | 0 | 0 | 3 | 0 | 0 |
| Reid, 1b | 4 | 1 | 1 | 7 | 0 | 0 |
| Gunnells, ss | 2 | 3 | 1 | 3 | 1 | 0 |
| Gearhart, cf | 3 | 2 | 2 | 5 | 1 | 1 |
| Viers, 2b | 3 | 0 | 2 | 3 | 1 | 1 |
| Hower, c | 3 | 0 | 0 | 2 | 1 | 0 |
| Cronin, p | 4 | 0 | 1 | 0 | 2 | 0 |
| Totals— | 31 | 6 | 9 | 27 | 8 | 2 |

Mobile 011 002 000—4
ATLANTA 020 200 02x—6

RBI—Anderson, Gearhart 3, Stowe, Viers, Lewis, Garmendia, Hower, Cronin. 2B—Gunnells, Benning. 3B—Gearhart. SH—Garmendia, Viers, Gearhart. LB—Mobile 9, Atlanta 7. BB—off Cronin 4, off Godfredsen 2, off Smith 1. SO—By Cronin 1. H—off Godfredsen 7 in 5 innings (4 runs), off Smith 2 in 2 (2 runs). HP—by Godfredsen (Hower). WP—Cronin. LP—Smith. Ump.—Milazzo and Camp. Time—1:43.

(Second Game)

| MOBILE | ab. | r. | h. | po. | a. | e. |
|---|---|---|---|---|---|---|
| Gonzales, lf | 2 | 0 | 1 | 2 | 0 | 0 |
| Collins, 2b | 3 | 1 | 0 | 4 | 6 | 0 |
| Stowe, rf | 4 | 0 | 1 | 0 | 0 | 0 |
| Dunn, 1b | 4 | 0 | 1 | 6 | 0 | 0 |
| Benning, ss | 2 | 0 | 0 | 3 | 3 | 2 |
| Garmendia, cf | 3 | 0 | 0 | 2 | 0 | 0 |
| Anderson, 3b | 3 | 0 | 0 | 0 | 0 | 0 |
| Lewis, c | 3 | 0 | 1 | 1 | 1 | 0 |
| Andrews, p | 1 | 0 | 0 | 0 | 0 | 0 |
| Baker, p | 1 | 0 | 0 | 0 | 1 | 0 |
| (a)Kosman | 1 | 0 | 1 | 0 | 0 | 0 |
| Totals— | 27 | 1 | 5 | 18 | 11 | 2 |

| ATLANTA | ab. | h. | r. | po. | a. | e. |
|---|---|---|---|---|---|---|
| Mauldin, 3b | 3 | 2 | 2 | 0 | 1 | 0 |
| Goodman, lf | 4 | 0 | 1 | 2 | 0 | 0 |
| Deal, rf | 4 | 1 | 1 | 1 | 0 | 0 |
| Reid, 1b | 3 | 0 | 1 | 3 | 0 | 0 |
| Gunnells, ss | 2 | 0 | 1 | 1 | 1 | 0 |
| Gearhart, cf | 3 | 0 | 0 | 5 | 0 | 1 |
| Viers, 2b | 3 | 1 | 1 | 3 | 3 | 1 |
| Ivy, c | 3 | 0 | 1 | 6 | 0 | 0 |
| Kinney, p | 2 | 1 | 1 | 0 | 1 | 0 |
| Burrows, p | 0 | 0 | 0 | 0 | 1 | 0 |
| Totals— | 27 | 5 | 9 | 21 | 7 | 2 |

(a)Batted for Baker in 7th.

Mobile 100 000 0—1
ATLANTA 131 000 x—5

RBI—Goodman 2, Deal 2. 2B—Mauldin. HR—Deal. SB—Gonzales. SH—Kinney. DP—Benning to Collins to Dunn. LB—Mobile 9, Atlanta 6. BB—off Kinney 4, off Baker 1. SO—by Kinney 4. H—off Andrews 7 in 1 2-3 innings (5 runs), off Kinney 5 in 6 1-3 (1 run). WP—Kinney. LP—Andrews. Ump.—Camp and Milazzo. Time—1:35.

## Byrd Shoots 66 To Beat Wood

DETROIT, July 30.—(AP)—Home Pro Sam Byrd, firing at the top of his game, came within a stroke of the Plum Hollow Golf Club record today by posting a magnificent 66, six under par, to whip duration National Open Champion Craig Wood by eight strokes in their 36-hole medal play challenge match for $2,500 in war bonds, winner take all.

Byrd, who had a par 72 round yesterday in the first 18 holes of the Red Cross benefit match, thrilled a gallery of more than 2,000 today by knocking in seven birdies. He had gone into the second half of the match with a two-stroke lead.

Byrd's card for the Sunday session was 32-44—66. Wood had 38-34—72 to go with his 74 yesterday for 146.

## Browns Increase Lead By Winning Double Bill

ST. LOUIS, July 30.—(AP)—The St. Louis Browns strengthened their grasp on first place with a double victory over the Washington Senators today, 2 to 1, in 10 innings and 7 to 3. The Browns now lead the junior circuit by 4 1-2 games. Bob Muncrief and Denny Galehouse were the winning pitchers.

BROWNS 2-7, SENATORS 1-3.
(FIRST GAME.)

| WASH. | ab. | h. | po. | a. | ST. LOUIS | ab. | h. | po. | a. |
|---|---|---|---|---|---|---|---|---|---|
| Case,lf | 5 | 1 | 4 | 0 | Gutt'dge,2b | 5 | 2 | 2 | 8 |
| Myatt,2b | 5 | 1 | 2 | 1 | Kreevich,cf | 4 | 0 | 2 | 0 |
| Kuhel,1b | 4 | 1 | 12 | 0 | McQ'nn,1b | 3 | 0 | 18 | 1 |
| Spence,cf | 3 | 0 | 2 | 0 | Stephens,ss | 4 | 0 | 1 | 5 |
| Boland,rf | 4 | 0 | 2 | 0 | Laabs,rf | 4 | 1 | 3 | 0 |
| Clift,3b | 4 | 0 | 1 | 3 | Zarilla,lf | 4 | 1 | 1 | 0 |
| Ferrell,c | 4 | 2 | 5 | 1 | Chris'n,3b | 4 | 0 | 1 | 3 |
| Evans,c | 0 | 0 | 0 | 0 | Mancuso,c | 4 | 1 | 1 | 1 |
| Sullivan,ss | 3 | 1 | 1 | 6 | Muncrief,p | 3 | 1 | 1 | 0 |
| Haefner,p | 4 | 1 | 0 | 1 | zHafey | 0 | 0 | 0 | 0 |
| | | | | | zzShirley | 0 | 0 | 0 | 0 |
| Totals | 36 | 7x29 | 12 | | Totals | 35 | 6 | 30 | 18 |

xTwo out when winning run scored.
zBatted for Muncrief in tenth.
zzRan for Hafey in tenth.

Washington 000 000 000 1—1
St. Louis 000 000 000 2—2

R—Evans, Mancuso, Shirley. E—None. RBI—Haefner, Gutteridge 2. 2B—Laabs, Kuhel, Gutteridge 2, Ferrell 2, Haefner. SB—Case, Myatt. SH—Sullivan. LB—Washington 7, St. Louis 6. BB—Haefner 2, Muncrief 1. SO—Haefner 6, Muncrief 1. Umps—McGowan, Pipgras and Stewart. Time—2:08. Attendance—12,500 (estimated).

(Second Game)

Washington 100 001 100—3 11 1
St. Louis 401 000 11x—7 14 2

Wynn, Carrasquel 2, Candini 7 and Evans; Galehouse and Mancuso.

CLEVELAND, July 30.—(AP)—The ninth inning was the deciding frame in both games as the Cleveland Indians divided a double-header with the Boston Red Sox today before 30,793 fans. Manager Boureau's double scored Paul O'Dea to give the Tribe a 3 to 2 triumph in the second game after the Red Sox won the opener 5 to 3 with a 3-run last-inning rally.

INDIANS 3-3; RED SOX 5-2.
(First Game)

| | ab. | h. | o. | a. | CLEVE. | ab. | h. | o. | a. |
|---|---|---|---|---|---|---|---|---|---|
| Finney,1b | 5 | 2 | 10 | 1 | Rocco,1b | 4 | 2 | 9 | 1 |
| M'ovich,cf | 5 | 3 | 3 | 0 | O'Dea,lf | 5 | 2 | 4 | 0 |
| Fox,rf | 4 | 1 | 2 | 0 | Hockett,cf | 4 | 0 | 2 | 0 |
| Johnson,lf | 4 | 1 | 1 | 0 | B'dreau,ss | 4 | 2 | 2 | 5 |
| Doerr,2b | 5 | 1 | 6 | 2 | C'enbine,cf | 4 | 1 | 2 | 0 |
| Tabor,3b | 2 | 0 | 0 | 1 | Keltner,3b | 4 | 0 | 2 | 2 |
| Bucher,3b | 2 | 1 | 2 | 2 | Rosar,c | 4 | 1 | 3 | 0 |
| Wagner,c | 3 | 0 | 1 | 0 | Mack,2b | 4 | 1 | 3 | 3 |
| xCulberson | 0 | 0 | 0 | 0 | Klieman,p | 3 | 0 | 0 | 3 |
| Partee,c | 0 | 0 | 1 | 0 | Heving,p | 0 | 0 | 0 | 0 |
| N'ws'me,ss | 3 | 0 | 1 | 3 | zGrant | 1 | 0 | 0 | 0 |
| xxBowman | 1 | 0 | 0 | 0 | | | | | |
| Terry,p | 3 | 0 | 0 | 1 | | | | | |
| xxCronin | 1 | 1 | 0 | 0 | | | | | |
| Hughson,p | 0 | 0 | 0 | 0 | | | | | |
| Lake,ss | 0 | 0 | 0 | 0 | | | | | |
| Totals | 38 | 10 | 27 | 10 | Totals | 37 | 9 | 27 | 14 |

xRan for Wagner in 9th.
xxBatted for Newsome in 9th.
xxxBatted for Terry in 9th.
zBatted for Heving in 9th.

Boston 000 110 003—5
Cleveland 100 010 010—3

R—Finney 2, Fox, Culberson, Lake, Rocco 2, Boudreau. E—Keltner, Metkovich, Newsome, Rocco, Cullenbine, Mack. RBI—Finney, Metkovich, Fox, Doerr, O'Dea, Hockett, Cullenbine. 2B—Metkovich 2, Boudreau 2, Finney. 3B—Rocco. SB—Hockett. DP—Rocco, Boudreau and Rocco. LB—Boston 9, Cleveland 8. BB—Terry 1, Klieman 3. SO—Terry 1, Hughson 1, Klieman 2. H—Off Terry 7 in 8 innings, Newsome 2 in 1, Klieman 9 in 8 1-3, Heving 1 in 2-3. WP—Terry. LP—Klieman.

(Second Game)

Boston 020 000 000—2 5 1
Cleveland 001 010 001—3 6 0

Woods and Partee; Harder and Rosar.

CHICAGO, Ill., July 30.—(AP)—Jess Flores' seven-hit 3-0 shutout gave the Philadelphia Athletics an even split of their double-header here today. Bill Dietrich turned in his season's twelfth victory, 6 to 4, for the White Sox in the opener.

WHITE SOX 6-0; ATHLETICS 4-3.
(First Game)

| PHILA. | ab. | h. | o. | a. | CHICAGO | ab. | h. | o. | a. |
|---|---|---|---|---|---|---|---|---|---|
| Hall,2b | 4 | 0 | 0 | 2 | Moses,rf | 4 | 2 | 5 | 0 |
| Epps,cf | 3 | 1 | 3 | 0 | Schalk,2b | 2 | 0 | 0 | 5 |
| Hayes,c | 3 | 1 | 2 | 1 | Carnett,lf | 4 | 3 | 3 | 0 |
| Garbark,c | 1 | 0 | 1 | 0 | Hodgin,3b | 3 | 1 | 0 | 3 |
| E'talella,rf | 3 | 1 | 3 | 0 | Trosky,1b | 4 | 0 | 13 | 1 |
| Siebert,lf | 3 | 1 | 1 | 0 | Tucker,cf | 4 | 0 | 2 | 0 |
| G'rrison,lf | 1 | 1 | 1 | 0 | Tresh,c | 4 | 1 | 2 | 0 |
| M'Ghee,1b | 4 | 0 | 11 | 0 | Webb,ss | 4 | 1 | 2 | 0 |
| Kell,3b | 4 | 1 | 1 | 3 | Dietrich,p | 3 | 1 | 0 | 4 |
| Busch,ss | 4 | 0 | 0 | 0 | | | | | |
| Harris,p | 2 | 1 | 1 | 0 | | | | | |
| Berry,p | 0 | 0 | 0 | 2 | | | | | |
| Scheib,p | 1 | 0 | 0 | 3 | | | | | |
| Totals | 33 | 7 | 24 | 11 | Totals | 32 | 9 | 27 | 12 |

Philadelphia 101 000 002—4
Chicago 004 020 00x—6

R—Epps 2, Estalella, Garrison, Moses 2, Schalk 2, Carnett, Dietrich. E—Estalella. RBI—Estalella, Siebert, Kell 2, Carnett 3, Hodgin 3. 2B—Harris, Hodgin, Webb. SH—Dietrich. DP—Trosky and Webb. LB—Philadelphia 4, Chicago 6. BB—Harris 2, Dietrich 2. SO—Harris 2, Berry 1, Dietrich 1. H—Off Harris 7 in 4 (none out in 5th), Berry 1 in 2, Scheib 1 in 2. HP—Scheib (Hodgin). LP—Harris. Umps., Jones, Hubbard and Berry. Time—1:41. Attendance (estimated), 12,000.

(Second Game)

Philadelphia 000 100 200—3 9 0
Chicago 000 000 000—0 7 1

Flores and Hayes; Humphries, Haynes (9) and Turner.

DETROIT, July 30.—(AP)—The New York Yankees and the Detroit Tigers pounded out a total of 55 base hits and divided a double-header today, New York taking the first game, 10 to 2, and Detroit the second, 13 to 7. The season's largest crowd at Brigg's stadium, 47,936 paid, saw Southpay Hal Newhouser wrap up his 16th win of the season in the nightcap after Hank Borowy of the Yanks carded his 13th win in the opener.

YANKS 10-7; TIGERS 2-13.
(First Game.)

| N. YORK | ab. | h. | po. | a. | DETROIT | ab. | h. | po. | a. |
|---|---|---|---|---|---|---|---|---|---|
| Strnwss,2b | 5 | 4 | 3 | 6 | Cramer,cf | 5 | 1 | 2 | 0 |
| Stainbk,rf | 6 | 2 | 3 | 0 | Mayo,2b | 3 | 2 | 4 | 2 |
| Martin,lf | 5 | 2 | 4 | 0 | Outlaw,rf | 4 | 0 | 1 | 0 |
| Lindell,cf | 5 | 2 | 5 | 0 | York,1b | 4 | 0 | 9 | 3 |
| Etten,1b | 5 | 1 | 9 | 0 | Wakefld,lf | 4 | 2 | 2 | 0 |
| Hemsley,c | 5 | 1 | 2 | 0 | Higgins,3b | 2 | 0 | 1 | 2 |
| Grimes,3b | 4 | 2 | 0 | 1 | Swift,c | 4 | 1 | 3 | 1 |
| Milosvh,ss | 3 | 1 | 1 | 4 | Hoover,ss | 4 | 2 | 4 | 4 |
| Borowy,p | 4 | 0 | 0 | 1 | Overmire,p | 1 | 0 | 1 | 1 |
| | | | | | Gorsica,p | 1 | 1 | 0 | 0 |
| | | | | | zHostetler | 1 | 0 | 0 | 0 |
| | | | | | Beck,p | 0 | 0 | 0 | 1 |
| | | | | | zzRoss | 1 | 0 | 0 | 0 |
| Totals | 45 | 15 | 27 | 12 | Totals | 34 | 9 | 27 | 14 |

zBatted for Gorsica in seventh.
zzBatted for Beck in ninth.

New York 201 200 302—10
Detroit 000 010 010—2

R—Stirnweiss, Stainback, Etten 2, Hemsley, Grimes 2, Milosevich 2, Borowy, Mayo, Swift. E—Higgins 2. RBI—Lindell 3, Stainback, Martin, Milosevich 2, Borowy, Stirnweiss 2, Swift, Mayo. 2B—Lindell, Stirnweiss, Wakefield. HR—Swift, Mayo. SB—Stirnweiss 2. SH—Borowy. DP—Milosevich to Stirnweiss to Etten, Stirnweiss to Milosevich to Etten, Hoover to Mayo to York. LB—New York 10, Detroit 8. BB—Borowy 3, Overmire 2, Beck 2. SO—Overmire 1, Beck 1. H—Off Overmire 7 in 3 1-3 innings, Gorsica 7 in 3 2-3, Beck 1 in 2. LP—Overmire.

(Second Game)

New York 000 000 043—7 16 3
Detroit 311 332 00x—13 15 1

Donald, Zuber (4), Page (5), Johnson (7) and Garbark; Newhouser and Richards.

## Standings

SOUTHERN LEAGUE

| Clubs | W. | L. | Pct. | Clubs | W. | L. | Pct. |
|---|---|---|---|---|---|---|---|
| Nashville | 23 | 5 | .821 | Birm'gham | 11 | 16 | .407 |
| ATLANTA | 20 | 6 | .769 | Mobile | 11 | 17 | .393 |
| Memphis | 16 | 10 | .615 | N. Orleans | 10 | 19 | .345 |
| L. Rock | 11 | 14 | .440 | Chattan'ga | 7 | 21 | .250 |

NATIONAL LEAGUE.

| CLUBS— | w. | l. | pct. | CLUBS— | w. | l. | pct. |
|---|---|---|---|---|---|---|---|
| St. Louis | 68 | 25 | .731 | Chicago | 41 | 47 | .466 |
| Cincinnati | 53 | 41 | .564 | Boston | 39 | 55 | .415 |
| Pittsburgh | 49 | 40 | .551 | Philadelph. | 37 | 54 | .407 |
| New York | 45 | 50 | .474 | Brooklyn | 37 | 57 | .394 |

AMERICAN LEAGUE.

| CLUBS— | w. | l. | pct. | CLUBS— | w. | l. | pct. |
|---|---|---|---|---|---|---|---|
| St. Louis | 57 | 42 | .576 | Chicago | 46 | 47 | .495 |
| Boston | 51 | 45 | .531 | Detroit | 48 | 50 | .490 |
| New York | 50 | 45 | .526 | Wash'ton | 42 | 54 | .438 |
| Cleveland | 50 | 48 | .510 | Philadelph. | 42 | 55 | .433 |

## Results

SOUTHERN LEAGUE
Results of July 30

Mobile 4-1; ATLANTA 6-5.
Little Rock 9-5; Memphis 10-6.
(First game 13 innings.)
Chattanooga 10-1; Nashville 14-9.
Birmingham 5-2; New Orleans 0-3.

NATIONAL LEAGUE.
Results of July 30.

New York 8-3; Cincinnati 0-9.
Chicago 4-11; Philadelphia 2-2.
Boston 6-2; Pittsburgh 4-0.
Brooklyn 10-7; St. Louis 4-9 (second game 11 innings.)

AMERICAN LEAGUE.
Results of July 30.

Boston 5-2; Cleveland 3-3.
New York 10-7; Detroit 2-13.
Chicago 6-0; Philadelphia 4-3.
St. Louis 2-7; Washington 1-3 (first game 10 innings).

INTERNATIONAL LEAGUE.
Results of July 30.

Buffalo 10-1; Syracuse 4-3.
Newark 9-4; Toronto 3-0.
Rochester 10-1; Jersey City 9-0.
Montreal 2-4; Baltimore 3-5.

AMERICAN ASSOCIATION
Results of July 30.

Toledo 11-8; Kansas City 7-3.
Columbus 1-3; Milwaukee 8-5.
Louisville 14-8; Minneapolis 6-0.
Indianapolis 5-2; St. Paul 9-6.

PIEDMONT LEAGUE.
Results of July 30.

Norfolk 16, Newport News 2.
Richmond 1, Lynchburg 8.
Roanoke 5-6, Portsmouth 9-1.

## Today's Games

SOUTHERN LEAGUE.
(All Night Games)

Birmingham at Memphis.
Little Rock at New Orleans.
(Only games scheduled).

AMERICAN LEAGUE.

Philadelphia at Chicago (night).
Boston at Cleveland (night).
Washington at St. Louis (night).
(Only games scheduled).

NATIONAL LEAGUE.

St. Louis at Brooklyn (night).
Cincinnati at New York (night).
Chicago at Philadelphia.
Pittsburgh at Boston.

## Vols and Chicks Each Win Two Games Sunday

Nashville's red-hot Volunteers out-slugged the Chattanooga Lookouts and won a double-header yesterday, 14 to 10 and 9 to 1. The victories enabled Larry Gilbert's club to maintain a two-game lead over Atlanta.

Memphis, third in the standings, took a pair of games from Little Rock, going 13 innings to win the first, 10 to 9, and taking the second, 6 to 5.

Birmingham and New Orleans broke even, the Barons winning the first, 5 to 0, and the Pels the second, 3 to 2.

LOOKOUTS 10-1; VOLS 14-9.
(First Game)

| CHATTA. | ab. | h. | po. | a. | NASHV. | ab. | h. | po. | a. |
|---|---|---|---|---|---|---|---|---|---|
| Coan,cf | 6 | 4 | 4 | 1 | Reggio,lf | 5 | 1 | 3 | 0 |
| Boss,1b | 5 | 3 | 8 | 1 | Mihalic,2b | 4 | 1 | 2 | 4 |
| Veazey,lf | 5 | 3 | 1 | 0 | Slvatera,cf | 3 | 0 | 2 | 0 |
| Mntgdo,rf | 4 | 1 | 2 | 2 | Hicks,1b | 3 | 3 | 7 | 0 |
| Bolton,c | 5 | 4 | 4 | 1 | Elko,3b | 5 | 2 | 0 | 0 |
| Powell,3b | 4 | 0 | 1 | 5 | King,rf | 5 | 2 | 4 | 1 |
| xSheridan | 1 | 1 | 0 | 0 | Carlson,ss | 4 | 1 | 4 | 3 |
| Suarez,ss | 5 | 2 | 4 | 1 | Kerns,c | 5 | 3 | 5 | 0 |
| Kirby,2b | 4 | 1 | 0 | 4 | Henesey,p | 5 | 3 | 0 | 1 |
| xxWooten | 1 | 0 | 0 | 0 | Meyer,p | 0 | 0 | 0 | 0 |
| Cleary,p | 2 | 1 | 0 | 0 | Balser,p | 0 | 0 | 0 | 0 |
| Lawson,p | 2 | 0 | 0 | 0 | | | | | |
| Ortiz,p | 1 | 1 | 0 | 0 | | | | | |
| Totals | 45 | 21 | 24 | 15 | Totals | 39 | 16 | 27 | 8 |

xBatted for Powell in 9th.
xxBatted for Kirby in 9th.

Chattanooga 200 020 105—10
Nashville 210 131 24x—14

R—Coan, Boss 3, Veazey, Monteagudo, Bolton, Sheridan, Cleary, Ortiz, Reggio, Mihalic, Salvatierra 2, Hicks 3, Elko 2, King 2, Carlson, Kerns 2. E—Coan, Boss, Monteagudo, Kirby, Carlson. RBI—Coan, Veazey 2, Monteagudo, Bolton 4, Suarez, Salvatierra, Elko 3, Kirby 2, Kerns 4, Hennessey. 2B—Coan, Monteagudo, Ortiz, Sheridan, Elko, Reggio, Carlson, Kern 2, Hennessey, Hicks. HR—Kerns. DP—King to Carlson, Monteaugudo to Bolton, Mihalic to Carlson to Hicks 2, Boss to Suarz. LB—Chattanooga 10, Nashville 7. BB—off Cleary 3, off Lawson 3, off Hennessey 2. SO—by Cleary 1, by Hennessey 5. H—off Cleary 6 with 5 runs (4 earned) in 4 innings, off Lawson 10 with 9 in 3 1-3, off Ortiz 0 with 0 in 2-3, off Hennessey 19 with 9 (all earned) in 8, off Meyer 2 with 1 (earned) in 2-3, off Balser 0 with 0 in 1-3. WP—Hennessey. LP—Cleary. Ump.—Blackard and Somers. Time—2:11.

(Second Game.)

Chattanooga 100 000 0—1 7 1
Nashville 017 001 x—9 11 1

Wooten and Momiskey; Tepler and Leitz.

TRAVS 9-5, CHICKS 10-6.
(First Game.)

| L. ROCK | ab. | h. | po. | a. | MEMPH. | ab. | h. | po. | a. |
|---|---|---|---|---|---|---|---|---|---|
| Defani,3b | 6 | 1 | 5 | 2 | McClure,2b | 7 | 1 | 9 | 5 |
| Okrie, cf | 6 | 4 | 3 | 0 | Gray,cf | 6 | 1 | 2 | 0 |
| Michals,ss | 7 | 1 | 2 | 5 | Bradley,1b | 6 | 3 | 14 | 1 |
| Cantrell,lf | 7 | 1 | 4 | 0 | Nance,3b | 5 | 0 | 1 | 4 |
| Seeds,cf | 5 | 2 | 4 | 0 | Thmpsn,ss | 6 | 2 | 2 | 4 |
| Mavis,2b | 7 | 2 | 3 | 5 | Mead,lf | 6 | 2 | 2 | 0 |
| Barbary,c | 7 | 4 | 5 | 1 | Martin,rf | 5 | 5 | 1 | 0 |
| Godwin,1b | 5 | 1 | 12 | 1 | McNair,c | 6 | 1 | 8 | 0 |
| Dean,p | 2 | 0 | 0 | 0 | Kinder,p | 0 | 0 | 0 | 0 |
| xBoger | 1 | 1 | 0 | 0 | L.Brown,p | 3 | 1 | 0 | 3 |
| Treichel,p | 0 | 0 | 0 | 0 | Marshall,p | 1 | 0 | 0 | 1 |
| xxHudlin,p | 3 | 1 | 0 | 3 | zMcGarity | 1 | 1 | 0 | 0 |
| | | | | | zzHeinsz | 0 | 0 | 0 | 0 |
| Totals | 56 | 18 | a38 | 17 | Totals | 52 | 17 | 39 | 18 |

xBatted for Dean in seventh.
xxBatted for Treichel in eighth.
aTwo out when winning run scored.
zBatted for Marshall in 13th.
zzRan for McGarity in 13th.

Little Rock 000 300 310 000 2— 9
Memphis 010 500 100 000 3—10

R—Okrie, Michaels 2, Cantrell 3, Seeds 2, Godwin, McClure, Gray, Bradley, Thompson, Mead, Martin 3, McNair, Heinsz. E—Michaels 2, Treichel, Thompson 2, McNair, Bradley. RBI—Seeds, Mavis 2, Okrie, Barbary, Martin, McNair 3, Bradley 2, McGarity, Gray 2, 2B—Seeds, Hudlin, Cantrell, McNair, Brown, Gray. 3B—Bradley, Martin. HR—Martin. SB—Godwin, Bradley, Gray. SH—Hudlin, Seeds, Marshall. DP—Michaels to Mavis to Godwin, Defani to Godwin, Brown to McClure to Bradley, Nance to McClure to Bradley, Thompson to McClure to Bradley. LB—Little Rock 15, Memphis 8. BB—Dean 2, Hudlin 1, Brown 1, Marshall 4. SO—Dean 1, Hudlin 2, Kinder 1, Marshall 7. H—Off Dean 9 (6 earned runs) in 6 innings, Treichel 0 (1 unearned run) 1, Hudlin 3 earned runs, Kinder 0 (0 runs) in 1, Brown 11 (6 runs, none earned) in 5 2-3, one earned run off Marshall. Wild pitch—L. Brown. WP—Marshall. LP—Hudlin. Umps.—McCutcheon and Johnson. Time—2:43. Attendance—3,500.

(Second Game)

Little Rock 110 030 0—5 8 1
Memphis 012 020 1—6 12 2

Callahan, Mote (3), Papish (5) and Hoffman; Greer and McGarity, McNair (6).

BARONS 5-2; PELS 0-3.
(First Game.)

| B'HAM | ab. | h. | po. | a. | N. ORLS. | ab. | h. | po. | a. |
|---|---|---|---|---|---|---|---|---|---|
| Thaxton,cf | 4 | 2 | 5 | 0 | Ankmn,2b | 3 | 2 | 3 | 0 |
| Bradley,ss | 3 | 2 | 2 | 1 | Mosel,1b | 4 | 0 | 10 | 0 |
| Sipek,rf | 4 | 1 | 0 | 0 | Douglas,lf | 4 | 1 | 2 | 0 |
| Petrosky,lf | 5 | 1 | 5 | 0 | Hart,3b | 4 | 0 | 0 | 2 |
| Beeler,3b | 3 | 0 | 0 | 1 | Bruno,rf | 4 | 2 | 2 | 0 |
| Riddle,c | 3 | 0 | 6 | 0 | Carrola,c | 4 | 0 | 6 | 2 |
| Daniels,1b | 3 | 1 | 7 | 0 | Merinau,cf | 3 | 1 | 3 | 0 |
| Catchgs,2b | 3 | 1 | 1 | 3 | Skelton,ss | 2 | 0 | 2 | 3 |
| Fergusn,p | 4 | 0 | 1 | 2 | Danna,p | 1 | 0 | 0 | 2 |
| Totals | 32 | 8 | 27 | 9 | Totals | 29 | 6 | 27 | 12 |

Birmingham 000 003 200—5
New Orleans 000 000 000—0

R—Thaxton, Bradley, Sipek 2, Beeler. E—Danna. RBI—Riddle, Daniels, Catchings, Sipek, Petrosky. 2B—Douglas, Ankenman, Bruno, Sipek, Petrosky. SB—Beeler. SH—Catchings, Danna, Bradley, Sipek. DP—Ankenman to Skelton to Mosel, Daniels to Bradley, Catchings to Bradley to Daniels. LB—Birmingham 9, New Orleans 6. BB—Danna 5, Ferguson 3. SO—Danna 5, Ferguson 4. HP—Danna (Thaxton).

(Second Game.)

Birmingham 100 100 0—2 11 3
New Orleans 200 010 x—3 5 0

Kaufman, Milnar (6) and Hunt; Winfield, Sells (7) and Dantonio.

## Walters Beaten Again As Giants, Reds Split

NEW YORK, July 30.—(AP)—The Cincinnati Reds and New York Giants divided a twin-bill today, as Frank McCormick sparked the Reds to a 9-3 victory in the nightcap, by hitting two home runs, each with one on. The Giants won the opener, 8-0, as Rube Fischer thwarted Bucky Walters in his sixth attempt for his 16th victory.

REDS 0-9; GIANTS 8-3.
(First Game)

| CIN. | ab. | h. | o. | a. | N. YORK | ab. | h. | o. | a. |
|---|---|---|---|---|---|---|---|---|---|
| W'liams,2b | 3 | 0 | 2 | 4 | Tr'dway,lf | 5 | 2 | 0 | 0 |
| Criscola,rf | 4 | 1 | 1 | 0 | H'smann,2b | 4 | 0 | 3 | 4 |
| Walker,cf | 4 | 1 | 1 | 0 | Rucker,cf | 4 | 1 | 2 | 0 |
| M'C'm'k,1b | 4 | 1 | 12 | 1 | Ott,rf | 4 | 0 | 5 | 0 |
| Mueller,c | 4 | 0 | 1 | 0 | W'traub,1b | 4 | 3 | 13 | 0 |
| Tipton,lf | 2 | 0 | 5 | 0 | Lombardi,c | 4 | 0 | 3 | 0 |
| Mesner,3b | 3 | 2 | 2 | 2 | Kerr,ss | 4 | 2 | 0 | 5 |
| Miller,ss | 2 | 0 | 0 | 4 | Luby,3b | 2 | 1 | 1 | 5 |
| Walters,p | 3 | 0 | 0 | 1 | Fischer,p | 3 | 1 | 0 | 0 |
| Totals | 29 | 5 | 24 | 12 | Totals | 34 | 10 | 27 | 14 |

Cincinnati 000 000 000—0
New York 000 010 16x—8

R—Treadway, Rucker, Ott, Weintraub 2, Kerr 2, Luby. E—Williams. RBI—Fischer 3, Weintraub 2, Rucker, Lombardi, Treadway. 2B—Kerr, Mesner. HR—Weintraub. SB—Treadway. SH—Fischer. DP—Hausmann and Keintraub; Kerr, Hausmann, and Weintraub; Luby, Hausmann and Weintraub. LB—Cincinnati 5, New York 6. BB—Walters 3, Fischer 3. SO—Fischer 2. Umps.—Boggess, Pinelli and Ballanfant. Time—1:39.

(Second Game)

Cincinnati 011 201 400—9 12 0
New York 200 001 000—3 11 2

Gumbert and Mueller; Feldman, Hansen (6), Barthelson (7), Adams (8), Pyle (9) and Mancuso.

PHILADELPHIA, July 30.—(AP) The Chicago Cubs ran their string of successive victories to six today by defeating the Phillies twice in a double-header, 4-2 and 11-2. Henry Wyse, although relieved in the ninth inning of the first game by Bob Chipman, got credit for his 10th victory. Les Fleming was the winning pitcher in the second.

CUBS 4-11; PHILLIES 2-2.
(First Game)

| CHIC'GO | ab. | h. | po. | a. | PHILA. | ab. | h. | po. | a. |
|---|---|---|---|---|---|---|---|---|---|
| Hack,3b | 5 | 2 | 2 | 2 | Mullen,2b | 4 | 1 | 2 | 5 |
| Hughes,ss | 4 | 2 | 4 | 3 | Adams,cf | 3 | 1 | 4 | 0 |
| Cvretta,1b | 4 | 0 | 14 | 1 | Lupien,1b | 4 | 2 | 11 | 0 |
| Nchlson,rf | 4 | 2 | 2 | 0 | Wasdell,lf | 4 | 2 | 3 | 0 |
| Dllsndro,lf | 4 | 0 | 1 | 0 | Northey,rf | 4 | 2 | 4 | 0 |
| Pafko,cf | 0 | 0 | 1 | 0 | Stewt,3b-ss | 3 | 0 | 0 | 2 |
| G'd'n,cf-lf | 4 | 1 | 2 | 0 | xFinley | 1 | 0 | 0 | 0 |
| Johnsn,2b | 4 | 1 | 0 | 4 | Peacock,c | 3 | 0 | 1 | 0 |
| Kreitner,c | 4 | 2 | 0 | 1 | xxLetchas | 1 | 0 | 0 | 0 |
| Wyse,p | 4 | 1 | 1 | 2 | Heltzel,ss | 2 | 0 | 1 | 1 |
| Chipmn,p | 0 | 0 | 0 | 0 | Cielak,3b | 1 | 0 | 1 | 1 |
| | | | | | Schanz,p | 2 | 0 | 0 | 2 |
| | | | | | xxxTriplett | 1 | 0 | 0 | 0 |
| | | | | | Karl,p | 0 | 0 | 0 | 0 |
| Totals | 38 | 11 | 27 | 13 | Totals | 33 | 8 | 27 | 11 |

xBatted for Schanz in 8th.
xxBatted for Stewart in 9th.
xxxBatted for Peacock in 9th.

Chicago 101 200 000—4
Philadelphia 000 101 000—2

R—Hack 2, Goodman, Johnson, Adams 2. E—Schanz, Mullen. RBI—Nicholson, Wyse, Hughes, Adams, Wasdel. 2B—Nicholson, Northey. SB—Wasdell. HR—Adams. SH—Hughes. DP—Johnston, Hughes and Cavaretta. LB—Chicago 8, Philadelphia 5. BB—Off Wyse 1. SO—Schanz 1. H—Off Wyse 8 in 8 2-3 innings, Chipman 0 in 1-3, Schanz 11 in 8, Karl 0 in 1. WP—Wyse. LP—Schanz. Umps.—Sears, Conlan and Barr. Time—1:45. Attendance—8,000 (estimated).

(Second Game)

Chicago 300 132 200—11 13 0
Philadelphia 200 000 000— 2 8 2

Fleming and Williams; Gerheauser, Fick (6), Matthewson (6), Schuman (8) and Finley.

BROOKLYN, July 30.—(AP)—The St. Louis Cardinals, tallying twice in the 11th inning of the nightcap, defeated the Brooklyn Dodgers, 9-7, today, gaining an even split in their doubleheader. The Dodgers won the opener, 10-4.

DODGERS 10-7, CARDS 4-9.
(First Game)

| S. LOUIS | ab. | h. | po. | a. | BRKLN. | ab. | h. | po. | a. |
|---|---|---|---|---|---|---|---|---|---|
| Brgamo,lf | 4 | 1 | 5 | 0 | Rosen,cf | 5 | 2 | 1 | 0 |
| Garms,rf | 4 | 0 | 0 | 0 | Bolling,1b | 4 | 1 | 13 | 0 |
| Hopp,cf | 3 | 1 | 0 | 0 | Galan,lf | 3 | 2 | 3 | 0 |
| Martin,cf | 1 | 0 | 1 | 0 | Walker,rf | 3 | 2 | 1 | 0 |
| Musial,fr | 3 | 1 | 1 | 0 | Olmo,3b | 4 | 0 | 0 | 2 |
| Litwiler,lf | 1 | 0 | 2 | 0 | Bragan,ss | 3 | 0 | 2 | 5 |
| WCoopr,c | 5 | 1 | 4 | 1 | Owen,c | 4 | 1 | 3 | 0 |
| Sanders,1b | 5 | 2 | 6 | 0 | Stanky,2b | 4 | 1 | 3 | 5 |
| Krwski,3b | 5 | 1 | 0 | 2 | Warren,p | 3 | 2 | 1 | 3 |
| Marion,ss | 3 | 0 | 1 | 6 | | | | | |
| Fallon,ss | 0 | 0 | 0 | 0 | | | | | |
| Verban,2b | 3 | 0 | 4 | 1 | | | | | |
| Jurisch,p | 3 | 1 | 0 | 0 | | | | | |
| Schmidt,p | 1 | 0 | 0 | 0 | | | | | |
| Totals | 37 | 8 | 24 | 11 | Totals | 33 | 11 | 27 | 15 |

St. Louis 211 000 000— 4
Brooklyn 000 433 00x—10

R—Bergamo, Hopp, Sanders, Verban, Rosen 2, Bolling 2, Galan, Walker, Olmo, Bragan, Owen, Warren. E—Bragan 3, Olmo, Verban. RBI—W. Cooper 2, Hopp, Kurowski, Owen 3, Stanky, Bolling, Galan 3, Olmo, Rosen. 2B—Hopp, Sanders 2, Walker, Owen, Bolling, Musial, Galan. 3B—Rosen. SH—Marion. DP—Stanky to Bragan to Bolling, Verban to Sanders. LB—St. Louis 11, Brooklyn 4. BB—off Jurisich 2, off Schmidt 3, off Warren 4. SO—by Jurisich 1, by Schmidt 1, by Warren 1. H—off Jurisich 7 in 4 1-3 innings, off Schmidt 4 in 3 2-3. LP—Jurisich. Ump.—Goetz, Jorda and Reardon. Time—2:12.

(Second Game)

St. Louis 300 030 001 02—9 12 0
Brooklyn 300 110 011 00—7 11 1

Donnelly, Brecheen (6) and Odea, W. Cooper (9); McLish, Webber (6), Davis (7), Fuchs (9), Warren (9) and Owen.

BOSTON, July 30.—(AP)—Al Javery pitched a two-hitter as the Boston Braves blanked the Pittsburgh Pirates, 2 to 0, at Braves Field today to win a doubleheader. The Braves came from behind to capture the first game 6 to 4.

BRAVES 6-2; PIRATES 4-0
(First Game)

| PITTS. | ab. | h. | po. | a. | BOSTON | ab. | h. | po. | a. |
|---|---|---|---|---|---|---|---|---|---|
| Cscrari,2b | 3 | 0 | 1 | 0 | Wlmann,2b | 4 | 3 | 2 | 4 |
| Russell,lf | 4 | 1 | 2 | 1 | Holmes,cf | 4 | 1 | 3 | 1 |
| Barrett,rf | 4 | 0 | 1 | 0 | Etchison,1b | 4 | 1 | 13 | 0 |
| Elliott,3b | 4 | 0 | 1 | 1 | Wright,lf | 4 | 1 | 3 | 0 |
| Dahlgrn,1b | 3 | 1 | 5 | 0 | Nieman,rf | 5 | 0 | 1 | 0 |
| DMggio,cf | 4 | 1 | 5 | 0 | Hofferth,c | 4 | 4 | 2 | 0 |
| Davis,c | 3 | 1 | 7 | 0 | Phillips,ss | 2 | 1 | 1 | 3 |
| Zak,ss | 3 | 1 | 2 | 2 | Huston,3b | 2 | 0 | 2 | 2 |
| Butcher,p | 2 | 0 | 0 | 3 | zWorkman | 1 | 0 | 0 | 0 |
| xColeman | 0 | 0 | 0 | 0 | Sandlck,3b | 1 | 0 | 0 | 3 |
| xxRubelng | 0 | 0 | 0 | 0 | Barrett,p | 2 | 0 | 0 | 1 |
| Starr,p | 0 | 0 | 0 | 0 | zzMacon | 1 | 0 | 0 | 0 |
| Roe,p | 0 | 0 | 0 | 0 | Klopp | 0 | 0 | 0 | 1 |
| | | | | | zzzRoss | 1 | 1 | 0 | 0 |
| | | | | | zzzMazi | 0 | 0 | 0 | 0 |
| | | | | | Tobin,p | 0 | 0 | 0 | 0 |
| Totals | 30 | 5 | 24 | 7 | Totals | 35 | 12 | 27 | 15 |

xBatted for Butcher in 8th.
xxRan for Coleman in 8th.
zBatted for Huston in 6th.
zzBatted for Barrett in 6th.
zzzBatted for Klopp in 8th.
zzzzRan for Ross in 8th.

Pittsburgh 000 020 020—4
Boston 000 000 33x—6

R—Russell, Dahlgren, DiMaggio, Rubeling, Weitelmann, Holmes, Etchison, Wright, Sandlock, Masi. E.—Elliott, Davis 2, Phillips. RBI—DiMaggio 2, Russell, Elliott, Wright 2, Hofferth 2, Holmes, Weitelmann. 2B—Russell. Phillips, Ross, Hofferth. HR—DiMaggio. SH—Phillips 2. DP—Russell to Davis, Holmes to Weitelmann to Etchison; Phillips to Weitelmann to Etchison. LB—Pittsburgh 3, Boston 11. BB—Butcher 3, Hutchinson 3. SO—Butcher 6, Barrett 1, Tobin 1. H—Ooff Butcher 8 in 7 innings, Starr 2 in 0, Roe 2 in 1, Barrett 4 in 6, Hutchinson 1 in 1 1-3, Klopp 0 in 2-3, Tobin 0 in 1. HP—By Butcher (Weitelmann). WP—Klopp. LP—Starr. Umps. —Dunn, Magerkurth, Stewart. Time—1:58. Attendance—6,500 (estimated).

(Second Game)

Pittsburgh 000 000 000—0 2 0
Boston 020 000 00x—2 8 0

Strincevich, Cuccurullo 2 and Lopez; Javery and Klutz.

## Michigan, Oregon Stars Are Named

CHICAGO, July 30.—(AP)—John Greene, University of Michigan tackle, and William Mayther, center and quarterback from the University of Oregon, have accepted bids to play on the college all-star football squad against the Chicago Bears at Dyche Stadium on August 30.

Selection of Mayther and Greene, who captained the Wolverine wrestling team last season, increased the all-star roster to 25 players. The Chicago Tribune, sponsor of the charity contest, said more than 50 players will be included on the collegiate squad which opens practice at Northwestern on August 12.

## Dortch Bakery Plays Thomaston Tuesday

Dortch Bakery baseball team, member of the Peach league, will play East Thomaston in Thomaston Tuesday night, Manager Bill Perrin announced yesterday.


STUBBLE TROUBLE?

USE Berkeley Blades
NO BETTER BLADE AT ANY PRICE
18 for 25¢
©1944, CONSOLIDATED RAZOR BLADE CO., INC.



MARCUS PRESENTS
CLEARANCE SALE OF SLACK SUITS AT 1/4 OFF *
*NOT A SUIT RESTRICTED
MARCUS
62 PEACHTREE, THRU to BROAD

# Arrow Trims Mailmen, 3 to 1; Panthers Win

Arrow Shirts nosed out in front of the field in the second half Georgia league race when they defeated the strong Postoffice nine by a 3 to 1 count yesterday afternoon at Piedmont Park as Marvin Gaines bested Paul Brock in a neat pitching duel.

The Shirts have two wins and no losses. Charlie Roberts, Jimmy Hargis and Fleming headed the attack for the winners, collecting two hits each. Hargis' pair were doubles. Dick Dodgen's home run in the seventh accounted for the Postoffice tally.

In the only other game reported in the Georgia loop, Panthersville jumped back in the win column with a 15 to 3 decision over Fairburn. Manager Pate's home run with two on started the Panthers on their winning way in the last of the third.

Marcus McWhorter was the star of the day in the Peach league skirmishes. Marcus pitched both games of a double-header for Adair Park against Kirkwood and was victorious in both, 26 to 3 and 16 to 6. The first game, a playoff, gave Adair the first half league championship, while the nightcap win kept the Parkmen in a first-place tie with the Rebels in the final half chase.

The Rebels bumped Grant Park Aces out of a first-place tie with a 7 to 5 win. Bill Perrin's Dortch Bakery club tamed Oakland City 8 to 5 by scoring all of their runs in a big eight-inning splurge, and Atlantic Sheet Metal registered its first win at the expense of Auto Lite, 10 to 8, in the other league tilts. L. Wise and W. Wix poled home runs for Atlantic Sheet Metal, while Bagwell hit a round-tripper for the losers.

GEORGIA LEAGUE

| | | | |
|---|---|---|---|
| Arrow Shirts | 100 110 000—3 | 7 | 1 |
| Post Office | 000 000 100—1 | 7 | 1 |

Gaines and Williams; P. Brock and Dodgen.
Leading hitters—Roberts, Hargis, Fleming, 2 for 4 each; McWilliams, 3 for 4; Dodgen, 3 for 3. Home run, Dodgen.

| | | | |
|---|---|---|---|
| Fairburn | 000 001 020— | 3 | 11 3 |
| Panthersville | 004 400 25x— | 15 | 15 0 |

E. Parrott and Brown; M. Kelly and McWilliams.
Leading hitters—McClure, 2 for 5; Pate, 4 for 6. Home run—Pate.

GEORGIA LEAGUE

| CLUBS— | w. | l. | pct. | CLUBS— | w. | l. | pct. |
|---|---|---|---|---|---|---|---|
| Arrow Sh. | 2 | 0 | 1.000 | Ord. Depot | 0 | 0 | .000 |
| Panth'vle | 1 | 1 | .500 | Delta Air L | 0 | 1 | .000 |
| Post Off. | 1 | 1 | .500 | Fairburn | 0 | 1 | .000 |

PEACH LEAGUE.

| | | | |
|---|---|---|---|
| Rebels | 000 030 004—7 | 11 | 3 |
| Grant Park Aces | 301 000 100—5 | 7 | 3 |

Plunkett, Cochran and Bartlett; Thompson and Moore.
Leading hitters—Bennett, 3 for 5; G. Sloan, G. Morgan, 2 for 5; Hale, 3 for 4; Marlowe, 2 for 4. Home run, G. Sloan.

| | | | |
|---|---|---|---|
| Dortch Bakery | 000 008 000—8 | 8 | 6 |
| Oakland City | 201 000 020—5 | 10 | 5 |

Perrin and Stubbs; Nolan, Matthews and Hanson.
Leading hitters—Moon, Robinson, Perrin, Peals, Corley, Hanson, all 2 for 4 each.

(First Game)

| | | | |
|---|---|---|---|
| Adair Park | 446 (10)3—26 | 27 | 1 |
| Kirkwood | 100 20— 3 | 6 | 5 |

M. McWhorter and Pierce; Bloodworth Lemons and Duffey.
Leading hitters—Snead, Mitchell, 4 for 5; McCormick, 3 for 4.

(Second Game)

| | | | |
|---|---|---|---|
| Kirkwood | 500 010 0— 6 | 7 | 3 |
| Adair Park | 043 430 x—16 | 17 | 4 |

Whited, Bloodworth and Moreland; M. McWhorter and Pierce.
Leading hitters—Pierce, M. McWhorter, 3 for 4; McCormick, 3 for 5.

| | | | |
|---|---|---|---|
| Auto Lite | 000 302 003— 8 | 9 | 3 |
| Atl. Sheet Metal | 020 113 003—10 | 10 | 2 |

Crew and Curtis; L. Wise and Pittman.
Leading hitters—Bagwell, 3 for 4; W. Wix, 3 for 3. Home runs, Bagwell, Wix, L. Wise.

PEACH LEAGUE

| CLUBS— | w. | l. | pct. | CLUBS— | w. | l. | pct. |
|---|---|---|---|---|---|---|---|
| Rebels | 5 | 1 | .833 | Dortch Bak. | 3 | 3 | .500 |
| Adair Park | 5 | 1 | .833 | Kirkwood | 2 | 4 | .333 |
| G. Pk Aces | 4 | 2 | .667 | Auto Lite | 1 | 5 | .167 |
| Oakl. City | 3 | 3 | .500 | Atl. S. Met. | 1 | 5 | .167 |

# Lookouts To Play Federal Pen Today

Chattanooga's Lookouts, who open a series at Ponce de Leon park with the Atlanta Crackers Tuesday night, will play the strong Atlanta Federal penitentiary nine this afternoon. The game will be one of a series scheduled with ranking amateur and professional teams for the benefit of inmates at the Pen.

The Feds defeated the Atlanta Crackers in a spring game and have lost only a few games all season.

## Major Attendance Sunday Near Record

NEW YORK, July 30.—(AP)—A total of 190,408 baseball fans helped roll up one of the largest attendance figures of the season at eight major league double-headers today.

The third largest crowd of the year, 49,994, including 2,058 servicemen, was on hand to see the New York Yankees split with the Detroit Tigers at Briggs Stadium in Detroit. The largest figure in the National League, 22,678, saw the New York Giants and Cincinnati Reds split at the Polo Grounds in New York.

## Cracker Batting

(Include Games of July 30, 1944.)

| Player— | ab. | r. | h. | hr. | rbi. | pct. |
|---|---|---|---|---|---|---|
| Goodman, of | 385 | 89 | 137 | 2 | 46 | .356 |
| Deal, of | 361 | 74 | 128 | 9 | 91 | .349 |
| Mauldin, of | 235 | 42 | 81 | 1 | 27 | .345 |
| Gearhart, of | 91 | 26 | 31 | 0 | 14 | .341 |
| Ivy, c | 254 | 38 | 86 | 0 | 42 | .339 |
| Cozart, p | 86 | 16 | 29 | 2 | 12 | .327 |
| Lipscomb, 3b | 321 | 67 | 106 | 0 | 57 | .330 |
| Reid, 1b | 223 | 33 | 71 | 4 | 52 | .318 |
| Kinney, p | 13 | 2 | 4 | 0 | 3 | .308 |
| Viers, 2b | 360 | 57 | 104 | 2 | 51 | .289 |
| Cronin, p | 45 | 8 | 13 | 0 | 6 | .289 |
| Gunnella, ss | 213 | 38 | 61 | 0 | 29 | .286 |
| Hower, c | 25 | 3 | 7 | 0 | 2 | .280 |
| Fajo, util | 47 | 9 | 13 | 0 | 5 | .277 |
| Roger, p | 8 | 1 | 2 | 0 | 1 | .250 |
| Mauney, p | 58 | 8 | 14 | 0 | 2 | .241 |
| Carpenter, p | 40 | 6 | 7 | 0 | 2 | .175 |
| Burrows, p | 12 | 2 | 2 | 0 | 1 | .167 |
| Williams, p | 1 | 0 | 0 | 0 | 0 | .000 |

Team Batting: At bat, 891; hits, 286; pct., .321.

PITCHERS' RECORDS.

| Player— | w. | l. | pct. | h. | bb. | so. |
|---|---|---|---|---|---|---|
| Roger | 1 | 0 | 1.000 | 35 | 3 | 10 |
| Kinney | 4 | 1 | .800 | 27 | 17 | 20 |
| Mauney | 12 | 5 | .706 | 167 | 29 | 58 |
| Cozart | 16 | 7 | .696 | 178 | 78 | 93 |
| Burrows | 2 | 1 | .667 | 42 | 16 | 18 |
| Cronin | 9 | 5 | .643 | 128 | 56 | 55 |
| Carpenter | 10 | 8 | .556 | 132 | 33 | 87 |

**WINS MARATHON**

WASHINGTON, July 30.—(AP)—Don Heinicke, of Baltimore, came in first among seven finishers in the 10-mile marathon held here today over the Hains Point course, sponsored by the D. C. A. A. U. and recreation center. Heinicke's time was 1:10.10.

**GETS ACTION**

PHILADELPHIA, July 30.—(AP) John Ralph Fick, 21-year-old southpaw hurler from Baltimore, signed by the Phillies last night, has appeared twice in two days in the role of a relief pitcher against the Chicago Cubs.

# WITH THE Army-Navy and Marines

William A. Price. Walter Greene.

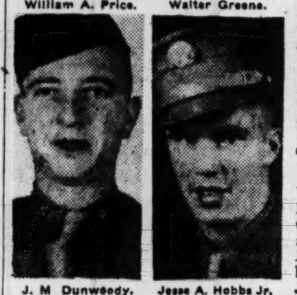
J. M. Dunwoody. Jesse A. Hobbs Jr.

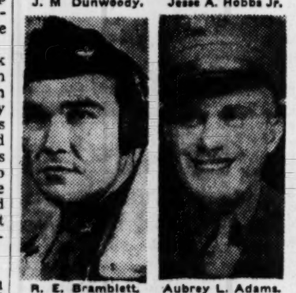
R. E. Bramblett. Aubrey L. Adams.

Frances Rinwater. Harry Richman.

Warren A. Wilson. Lloyd C. Smith Jr.

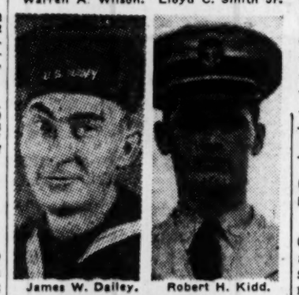
James W. Dailey. Robert H. Kidd.

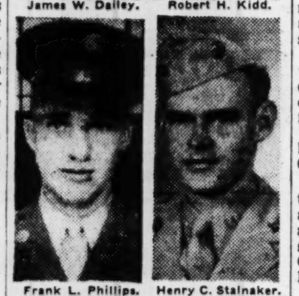
Frank L. Phillips. Henry C. Stalnaker.

Myrtle Lynch. Lenuil B. King.

**WIN WINGS**—Of the Army Air Navigator: Lt. William A. Price, of 89 Ellis street; Lt. James M. Dunwoody, of Macon. Of the Army Bombardier: Lt. Robert E. Bramblett, son of Dr. and Mrs. J. C. Bramblett, of 230 Elizabeth street, N. E., and husband of Mrs. Nancy Hamilton, of Baker's Ferry road.

**HOME ON LEAVE**—S. Sgt. Frances Rainwater, daughter of Mr. and Mrs. J. W. Rainwater, of 2340 Cottage Grove avenue, S. E., and Sgt. Myrtle Lynch, both of the Marine Corps, visiting in Atlanta before being sent to San Diego, Cal., and Parris Island, S. C., respectively. They have been stationed at Philadelphia.

**HONOR MAN**—Of the graduating class at the Naval Hospital Corps school, Great Lakes, Ill.: Lloyd Credille Smith Jr., son of L. C. Smith, of 3833 Lake Forrest drive.

**OVERSEAS**—In England: Pvt. Warren A. Wilson, son of Mr. and Mrs. W. A. Wilson, of Lilburn; P. O. James W. Dailey, son of Mr. and Mrs. W. J. Dailey, of 508 Pearl street, East Point, and husband of Mrs. J. W. Dailey, of 422 Jones street, East Point; Pvt. Frank L. Phillips, with the Medical Corps, son of Mr. and Mrs. F. W. Phillips, of Snellville. In Italy: Pfc. Walter Greene, with the Air Corps, son of Mr. and Mrs. H. H. Greene, of 964 Hollywood road, N. W., and husband of Mrs. Joyce Greene, of 30 Mildred place, N. W. In India: Pvt. Jesse A. Hobbs, Jr., son of Mr. and Mrs. J. A. Hobbs, of Luthersville, Ga. In Hawaii: Marine Pvt. Aubrey L. Adams, son of Mrs. Effie Adams, and husband of Mrs. Doris Adams, both of 428 Adams street, N. E. In New Guinea: S. Sgt. Harry Richman, son of O. Richman, of 960 Taft avenue, N. E. In Cuba: Seaman Lenuil B. King, son of Mr. and Mrs. L. B. King, of Columbus, Georgia.

**APPOINTED**—Senior Company Commander at Cadet Basic school, Merchant Marine Cadet school, Pass Christian, Miss.: Robert Hopkins Kidd, son of Mr. and Mrs. E. L. Kidd, of 742 South Candler, Decatur.

**AWARDED**—The Distinguished Flying Cross: Capt. Henry C. Stalnaker, Marine Corps Reserve, son of Mr. and Mrs. A. W. Stalnaker, of Toccoa, Ga., for "extraordinary achievement" as pilot in South Pacific aerial action. The Navy Cross: Marine Pfc. G. B. Cearley, son of Mrs. Carrie Mae Cearley, of Blairsville, for successfully braving a hail of Japanese fire to rescue a wounded Marine from an exposed area on Guadalcanal. Third Oak Leaf Cluster to the Air Medal: T. Sgt. Philip B. Cloud, of Brinson, Ga. Second Oak Leaf Cluster: Lt. Eugene F. B. Gibson Jr., of College Park: Lt. Osgood Pearson, of Albany. The First Oak Leaf Cluster: S. Sgt. James B. Weldon, of 55 Park circle; Sgt. Robert L. Davis, of 1162 Lee place, S. W.: Capt. Wilmot E. Y. Paxton, of 1206 Piedmont avenue.

**PROMOTED**—To Major: James T. Murphy, formerly of Atlanta. Thomas E. Schepis, of Milledgeville. To Captain: Robert T. Dottery Jr., of Athens.

# Nazis Reducing Serbia Forces

BARI, Italy, July 30.—(AP)—Germany has withdrawn nearly all first-line troops from Yugoslavia and is reshuffling the remainder to mask new northward movements, a reliable report here said today.

Seventeen German divisions were in the country July 1, but only 10 remain now—all but one of them second-rate units, and the force now opposing Marshal Tito's Yugoslav Partisans by the most liberal estimate is less than 350,000 men, the report said.

Besides the 10 German units, this force includes an Albanian and three Bulgarian divisions, and scattered Quisling units under such leadership as that of the Croatian, Dr. Ante Pavelic, and Field Marshal Nedic.

Field Marshal Von Weichs, Nazi commander of operations in Yugoslavia, Albania and Greece, is said to have moved his headquarters northward from Belgrade to Zagreb, and Lt. Gen. Von Kuebler, commander in Yugoslavia, likewise is reported to have switched to the Crotian capital.

The German air force, which has 75 to 100 fighter planes scattered over a half dozen fields within the country, is said to have established new headquarters at Borovo on the Danube, 35 miles south of the Hungarian frontier. In addition, commanders of the Dalmatian coast garrisons between Fiume and the southern port of Kotor have received instructions to cancel all contracts for use of buildings and warehouses and to operate henceforth on a day-to-day basis.

**BECOME U. S. CITIZENS**

COLUMBUS, Ga., July 30.—Eighteen soldiers and eight civilians were granted United States citizenship at a special hearing before Judge Bascom S. Deaver, Friday.

## Blood Donormobile Schedule Is Announced

Lined up for a visit by the mobile unit of the Atlanta Red Cross Blood Donor Service this week are: Barnesville, Thomaston, Emory V-12 School and the Federal Prison.

J. Ed Howard is blood donor chairman at Barnesville, where the unit will be situated at the Methodist church from 9:30 a. m. to 2:30 p. m. today. At Thomaston on Tuesday, Wednesday and Thursday, from 8 a. m. to 1 p. m., donations will be taken at the Methodist church, with Mrs. Ina Schoeller in charge.

Commander T. L. McCann has arranged for the visit to Emory on Friday. The donations will be made at Glenn Memorial Sunday school auditorium from 8 a. m. to 1 p. m. On Saturday the unit makes its monthly trip to the Federal Prison.

**BUS LINE COURSE**

VIDALIA, Ga., July 30.—Miss Katherine Galbraith, member of the personnel at the Union bus station in Vidalia, is in Charleston, W. Va., this week attending an agents' training school sponsored by the Greyhound bus lines.


PEPTO-BISMOL
when your stomach is UPSET
Be gentle with upset stomach. Don't add to the upset with overdoses of antacids or harsh physics. Soothing PEPTO-BISMOL is not laxative, not antacid. It helps calm and soothe upset stomach. Pleasant to the taste—children like it. Ask your druggist for PEPTO-BISMOL when your stomach is upset.
A NORWICH PRODUCT


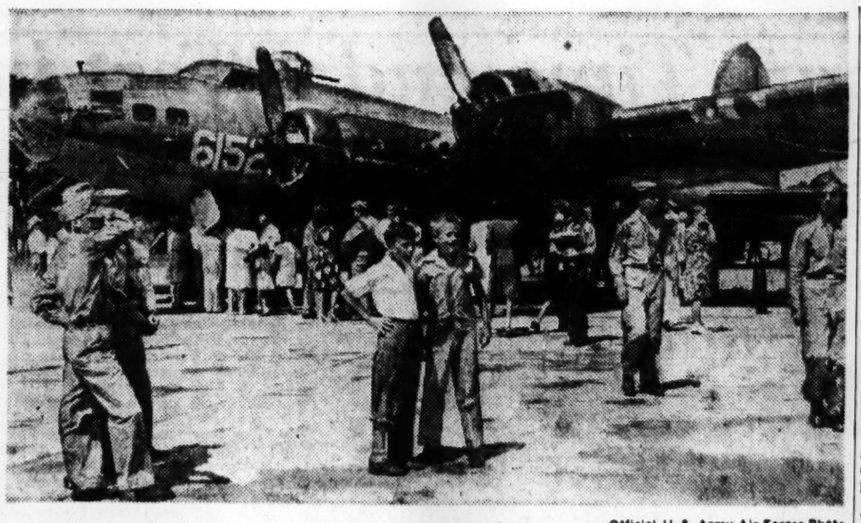
Official U. S. Army Air Forces Photo.

**BEFORE TRAGEDY STRUCK**—This view of part of the crowd which yesterday thronged the Atlanta Army Air Base during observance of open house, marking the 37th anniversary of the Army Air Force, was taken before a small plane crashed, killing an enlisted man and critically injuring the officer who was piloting the ship.

(Story on Page 1.)

# 4 WACS Take GI Government

WASHINGTON, July 30.—(AP)—The Army's school of military government has been opened to women for the first time with four WAC officers selected as the first feminine students in the Charlottesville, Va., far eastern civil affairs class, the War Department announced today.

The four are:

Capt. Alice Gwendolyn Gordon, of New York, now on duty at Providence, R. I. She did graduate work at New York University and was on the editorial staff of McCall's Magazine.

Lt. Clara Elizabeth Kramer, of Beverly Hills, Cal., now at Camp Stewart, Ga. She was a social case worker in the department of public welfare at Detroit.

Lt. Marguerite Yancey, of Asheville, N. C. She was on the staffs of British publications in Shanghai, with an American paper in Manila, and with Reuters in China. She is on duty at Army Air Forces headquarters here.

Lt. Ada E. Leeke, Burbank, Cal. She was born in Korea, where her parents were missionaries, and lived in the Orient for 10 years.

# Rider, 60, Dragged Nearly Mile By Horse—Lives

CASTLEFORD, Idaho, July 30.—(AP)—Albert Doss, 60, was dragged for nearly a mile by a frightened horse—and lived.

Doss was riding one horse and leading another yesterday, he said, when the saddle horse suddenly bolted. Doss was thrown, but the rope, fastened to the saddle horn, made a half hitch around his wrist.

A neighbor boy stopped the animal. Doss suffered severe bruises, cuts and shock, and most of the skin was torn from his back.


DENTIST
DR. I. G. LOCKETT
113½ Alabama St.
Hours: 8 to 6
WA. 1612



Western Auto PRICES Slashed WAY BELOW OPA CEILINGS

Western Auto Sub-Ceiling SALE

Scores of items for your car, home, yard and recreation! Shown here are just a few. Every item guaranteed satisfaction or money back! Limited stocks on some—come early!

DRESS SLACKS
Priced For Quick Clearance!
Cool, good-looking Sharkskins, Gabardines, other favored fabrics, colors. Ceiling $5.45.... $4.49
Deluxe Slacks. Ceiling $6.45..$5.49
Sanforized Seersuckers. Popular wash slacks. Trimly tailored. Ceiling $2.98 ..... $2.39
Many others, too! See them!

Clearance!
Every "short" sock must go! Wide selections! 1944 styles! Ribs, links, "plains" and "fancies."
35c DRESS SOX Sale..... 27c
Others as low as..19c
WORK SOX As low as..... 10c
Other Sox 18c-35c

Save On Wizard Supreme MUFFLERS
Guaranteed Equal to Original Factory Equipment!
Example of saving. Ford 35-38, compares with factory equipment price of $4.75 ..... $2.35
For other cars $1.19-$3.98

Bargain Buys! SUMMER HATS!
69c Men's sun straws and helmets ..... 49c
$1.65 Men's Sport Hat. Twill ..... $1.19
$1.29 Men's Sierra sport hat ..... 98c
59c Ladies' Gay sombrero ..... 33c
Other hats, too. See them all!

Reg. $2.49 House Paint for Only $2.19 Gal.
in 5-Gallon lots.
Covers better, protects longer than others selling at much more. Satisfaction guaranteed!
Linseed Replacement Oil. Gallon only ..... $1.64

LOOK! Real Leather As Low As.... 79¢ PLUS TAX
Clearance FINE BILLFOLDS
$2.48 Ceiling $1.98 Plus Tax
Distinctive ostrich-grain, genuine sheepskin. Extra quality! .....
Alligator-Grain. Ceiling $2.49 ..... $1.89
Bill Fold. Ostrich Embossed. Ceiling price $2.25 ..... $1.79
Ladies' Morocco. Ceiling $1.98 ..... $1.59
Sheepskin. Bargain! Ceiling $1.95 ..... $1.49
Many others! Big savings. See them!

LOOK! ALL 8 for only 33¢
Sparkling, practical, gay. Non-chip edges. 5-oz. or 9½-oz.

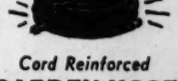
Cord Reinforced GARDEN HOSE
Reg. $3.20 25-ft. $2.59
50-ft. Ceiling $5.80 ....$4.49

HERE THEY GO! CLEARANCE SPORT SHIRTS
Our Entire Stock of Short Sleeves
Gabardines, spun rayons, other favorites. Save!
$1.19 "BEAUTIES"... 98c
$1.49 DELUXE MODELS, $1.19
$1.98 "ARISTOCRATS"..$1.49
"T" SHIRTS: Finer quality weave and appearance. Ceiling 65c ..... 54c
Other Sport Shirts at savings, too.

CLEAN-UP PAINT-UP
Wescote Interior Enamel. Qt. Ceiling 44c..... 39c
Kitchen and Bath Enamel. Qt. Ceiling 92c..... 77c
Quick-Dry Enamel. Qt. Ceiling $1.20 .... 89c
Syn-co-lac; for shellac needs; gal. $3.25. $2.98
Glass Cleaner. 8 ounce bottle. Ceiling 19c... 12c
—and many other bargains!

BIG BUY!
10,000 Mile Guarantee
WIZARD PLUGS
Smoother ignition or you money back!
Compare Wizards with 75c Plugs Sale Ea. in Sets... 29c

Easy-to-use POLI-WAX, and quick-polish CLOTH. Once over—you clean, wax and polish.
87c Value For Only 59c

Everything you need for clean-up, shine-up, and paint-up, including:
Hurricane Auto Shampoo, box. Ceiling 19c ..... 14c
Selected Sponge, large saving. Ceiling 65c ..... 49c
Polish & Dusting Pads, box of 6. Ceiling 38c .... 23c
Davis Paste Cleaner, 12-oz. Ceiling 35c ..... 27c
Johnson's Carnu Auto Polish, pt. List 75c ..... 59c
Simoniz; choice of cleaner, liquid or wax. List 60c ... 49c

DAVIS TIRES
Guaranteed 18 MONTHS!

Strictly first line quality! Davis tires rank with the best! Same OPA Ceiling ($16.05) as other tires of recognized front-rank quality!
Free Tire Inspection! Save up to $2! Let us help fill out your application for new Davis tires.
600-16 $14.65 Plus Tax
EASY TERMS
DAVIS TUBES NOW RATION FREE! Limited stocks. For cars and trucks. Sizes on hand for sale without certificate. More on the way!

35¢ Quality
100% Pure Pennsylvania Good Penn Motor Oil
Quart Bulk 17c Fed. Tax Paid
Top protection and lubrication for your precious motor!

$2 For Your Old Battery on a New WIZARD DeLUXE
Get Wizard DeLuxe! About ½ the price of most other nationally known brands—equal or greater power, capacity, and long-life!
Chev., Dodge, Plym., Ford '39 and older) and other popular cars. 1 and 1F. Old batt. and... $5.15
1940-42 Merc., Ford, Zeph. 2HF. Old Batt. and Most Other Cars. (2, 3, etc.) Old battery and $6.75-$7.95. $5.55
For Trucks—similar savings!

Built to Stay Rigid! IRONING BOARD
Makes ironing easier and quicker! Smooth, flat, kiln-dried board. Strongly braced — special "lock" holds legs firm!
15x54" Ceiling $4.35 $3.95

FIRST BUY BONDS
280 PEACHTREE, WA. 8520
198 MITCHELL, JA. 2377
851 GORDON, S. W., RA. 2044
134 E. PONCE DE LEON, DECATUR, DE. 7812
We Reserve Right to Limit Quantity . . . All Merchandise Offered Subject to Stocks on Hand. If any Ceiling Price shown in this ad is higher than the actual selling price on that item in any of our stores, the correct Ceiling Price will be displayed in that store.
Western Auto Stores

# Noboil Saves Soap, Time and Effort in Many Atlanta Homes

## Ample Supply Available at Many Grocers

Noboil has long been a favorite wash-day aid among Atlanta women, because this pure, full-strength bleach whitens clothes gently and safely without boiling or hard rubbing. It removes stubborn stains, scorch spots and mildew without the slightest injury to the most delicate fabrics. Its popularity, however, doesn't end with wash-day for its many uses have made it a daily household necessity in thousands of homes.

It is fine for washing and sterilizing dishes, glasses and silverware. It keeps dishrags white and helps to deodorize and clean drains. Noboil lightens household cleaning chores and when used according to directions it effects a big saving in soaps.

Although Noboil, it is claimed, is non-poisonous to humans and animals, it is quick death to germs. This germicidal quality makes it a "must" in sick room or nursery. It is one of the most economical germicides and disinfectants to be had for sterilizing and deodorizing utensils, rubber sheets, urinals, bedpans and sputum cups.

**RELIEVES ATHLETE'S FOOT**

Noboil has become widely known for the quick relief it gives to tired, swollen, itchy feet. It is a most economical and satisfactory remedy for athlete's foot. Those bothered with this troublesome foot ailment should try a Noboil foot bath. Simply mix one-half cup of Noboil to one gallon of warm water, soak feet 10 to 15 minutes. The Noboil solution quickly penetrates the outer layer of skin and destroys the parasitic germ which causes all the trouble.

Noboil is made right here in Atlanta which insures its freshness. Freshness is most important to all bleaches because the germicidal and bleaching qualities diminish with age. Therefore, to avoid disappointment in a bleach always insist on Noboil. It is for sale at all leading grocers for only 12c for a full quart. An ample supply is available to all leading independent grocers so if your grocer's supply is temporarily out when you ask for it, tell him to call the Atlanta plant, Jackson 2524, and his stock will be quickly replenished. Insist on Noboil in the big brown bottle with the yellow label.

**PICTURED HERE** is a typical display of Noboil, Atlanta's favorite bleach-germicide and disinfectant. Noboil is widely known for its purity and quick acting qualities. Noboil is easily distinguished by the bright colored yellow label on the big brown bottle. Look for and insist on genuine full-strength Noboil at all leading grocers.

## Old Mattresses Made Over By Imperial Co.

The largest mattress renovating plant in the southeast, the Imperial Bedding Company, at 135 Auburn avenue, is one of the best equipped in the entire nation, and has established an enviable reputation for its high quality work.

This well known company still is rendering the same high type, efficient service in cleaning and renovating mattresses to which Atlantans have been accustomed for many years.

"Present conditions make it essential that mattresses be reconditioned early before deterioration becomes too great," said T. H. Moore, owner of the company. "Despite the fact that the supply of coverings is limited, we still have a fairly good selection of materials and patterns," he added.

The Imperial Bedding Company has all the necessary machinery for factory rework jobs and employs a staff of skilled specialists, insuring prompt and efficient service. Since innersprings have been eliminated for the duration, Mr. Moore explained that it was most important that Atlantans do not wait too long in having mattresses rebuilt. Felt mattresses, he pointed out, can be reconditioned to their original appearance and quality.

Occupying a large building with two stories and basement, the Imperial Bedding Company plant complies with the Georgia sanitary bedding rules and regulations.

Have your mattress renovated now. Call WA. 5797 for a free estimate.

**MAKES MATTRESSES COMFORTABLE**—The above big plant of the Imperial Mattress Company at 135 Auburn avenue, is where many scores of housewives are having their mattresses renovated. It is one of the best and most completely equipped plants of its kinds in the southeast.

## Awtry-Lowndes Now Beginning Their 29th Year

By PRESS HUDDLESTON

On this, the beginning of their 29th year of a most successful operation of their business, Awtry & Lowndes, funeral directors, are receiving the congratulations of a host of friends and the acclaim of many scores of patrons whom they have faithfully and well served in the more than a quarter of a century they have been associated together.

This year of 1944 marks a new milestone not only in their business career, but in the holding of close friendships between the two men who comprise the firm. Many years ago they met at a service in the Baptist Tabernacle, in which Mr. Awtry was an official and Frank B. Lowndes an attendant at the service. Mr. Lowndes at that time had had considerable experience as a funeral director.

At this funeral the two decided on a partnership, which took form on June 1, 1916. They first occupied a building at the corner of Ellis and Carnegie way, and there the first funeral service was conducted by them on June 29. In 1922 the patronage had increased to the extent that larger quarters were needed, and it was then they moved to their present home.

Today the firm occupies a splendid home at 21 Cain street, N. W., where every convenience is afforded those who have occasion to patronize them.

In their present home, which has been enlarged from time to time, there is a handsome chapel seating about 300. It is air conditioned and always comfortable. There is also arranged private parking adjoining the home, where attendants can place their cars in proper order for a funeral procession.

The prestige this firm has built and the splendid and helpful operation of their business in these many past years can be well appreciated when the policy of the firm, so well enunciated by Joseph W. Awtry, and practiced during the life of the concern, is understood.

"The day is past," Mr. Awtry asserts, "when the funeral director's conception of his duty was merely the burial of the dead. We believe and feel our duty is not done if we have not been helpful to those bereaved during their hours of sadness, and to this end we aspire to render a service that it, at once, helpful, uplifting to downcast spirits, and dignified.

A new, special custom-built ambulance is operated by the firm.

The ambulance is handsome in colors of maroon and cream. It is a Cadillac, fireproof in construction, with air mattress, and just as easy riding as it is possible for construction science to make it. The body is all steel, making it most durable and safe.

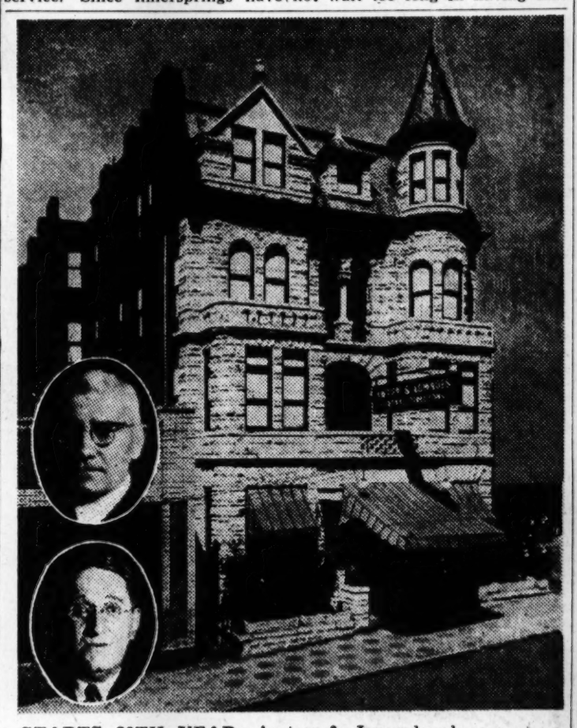

**STARTS 29TH YEAR**—Awtry & Lowndes have won many friends and patrons in their more than a quarter of a century as funeral directors. Funeral home on Cain street shown above. Inset, top, J. W. Awtry; below, Frank B. Lowndes.


ONE COAT COVERS NO BRUSH MARKS
NU-ENAMEL
MAKES REFINISHING AND PAINTING A PLEASURE
WHOLESALE AND RETAIL DISTRIBUTORS FOR GEORGIA
Johnston Furniture Co.
47 BROAD ST., S. W. JA. 7865
DEALERS
SMITH HARDWARE CO. 419 E. College Ave., Decatur
C. A. PUCKETT CO. 3090 Roswell Rd., N. W.
COLLEGE PARK FURN. CO. 22 N. Main St. College Park. CA. 3534

1 Block from 5 Points
GEORGE PIERCE
Men's Dept. Store
Cor. Pryor & Decatur Sts.
VISIT OUR BASEMENT
Complete Work Clothes Dept.

We Specialize in
Hair Styling
for the individual
Feather haircuts with your permanent.
Hazel's Beauty Shoppe
873 Gordon, S. W. RA. 5544

LET US DO YOUR
RE-CAPPING
Our years of experience are your assurance of an excellent job. We gladly assist you in filling out certificates.
Willard Batteries
WASHING ALEMITING
GREASING GAS AND OIL
EXPERT RECAPPING
CITY TIRE CO.
131 IVY ST., N. E. WA. 0350

INSURED SAVINGS
SAFE HOME LOANS
STANDARD
Federal Savings
AND LOAN ASSOCIATION
J. L. R. Boyd, Secretary
48 Broad St., N. W.
Atlanta, Ga. MA. 6619
Buy War Bonds Here

GORDY TIRE COMPANY
CAN KEEP 'EM ROLLING
Expert Tire Repairing and Recapping
Complete Service Station
119 Ponce de Leon Avenue
VE. 3531 VE. 3531
MERRY GO ROUND

INSIDE and OUT—
Protect Your Home with Paint!
Agents
Murphy Varnish Company and Moleta House Paints
SMITH PAINT & LACQUER CO.
387 Peachtree, N. E. AT. 4468

Maybe You Need a New Furance
If the old furnace has outlived its usefulness, you can enjoy heating comforts that you never have known before by installing a Waterbury Seamless, Gas-tight Furnace. You will be surprised at your saving in fuel.
WATERBURY SEAMLESS FURNACE
The furnace that gives plenty of heat and proper humidity.
CRANE HEATING COMPANY
2110 Peachtree Rd., N. W.
Phone VErnon 7738
Serving Greater Atlanta Year After Year

Photographs ARE THE Preferred GIFT
When distance separates you from your loved ones, the first yearning is for a photograph, of course! So bridge the miles—come in today!
We specialize in enduring photographs for members of the armed forces.
No Appointment Necessary
TOOLEY-MYRON STUDIOS
117 Peachtree Street
WA. 3878

GET OUR FREE ESTIMATE ON
Carey ROOFINGS
We use only the best materials and workmanship.
Careylok Shingles
Careystone Asbestos Siding
Let Us Figure Your Job No Obligations
ATLANTA ROOFING SUPPLY CO.
AT. 2361. 443 PIEDMONT AVE.

Complete, Individual Bank Service for Every Type of Business
Regular and Popular Checking Accounts
Savings Accounts
Mortgage Loans
General Business Loans
Buy War Bonds and Stamps at The Morris Plan Bank
The Bank for the Individual
The MORRIS PLAN BANK of GEORGIA
34 and 38 Peachtree at Five Points, ATLANTA
Established 1911
Member Federal Deposit Insurance Corporation

STEAM STERILIZED
DIAPER SERVICE
Serving Metropolitan Atlanta
LULLABY DIAPER SERVICE
676 N. Highland Ave. AT. 5778

Start Training Now
In Day or Night School
Service wives, married women and young women are needed in vital office work.
STENOTYPY — TYPING—SHORTHAND — BOOKKEEPING—COMPTOMETER — FILING—AND ALL COMMERCIAL SUBJECTS.
Lifetime scholarships—Monthly payments. Enter any time. Phone or Write for full details.
Fully accredited by the National Ass'n of Accredited Commercial Schools
CRICHTON'S BUSINESS COLLEGE
Plaza Way at Pryor—WA. 9341
Est. 1885

FINE FURS
If you are interested in a fine, new fur coat at a real savings, see us!
Remodeling—Repairing
RUBEN'S Fur Shop
Phone WA. 8751
222 Grand Theatre Bldg.

Tree-Ripened
ORANGES
100% Pure Fruit
JUICES
Come to
White Fruit Co.
135 Ponce de Leon
Between Juniper and Piedmont

What People Say!
A friend said "Awtry & Lowndes are friendly people, and easy to deal with." And Reasonable in Their Charges.
AWTRY & LOWNDES
Funeral Directors
WA. 7066-67
PRIVATE FAMILY ROOMS

Multigraphing
Mimeographing
• Speed
• Accuracy
Gouedy's
Established 1914
820 Rhodes-Haverty Bldg.
Call WAlnut 9161

Washington Seminary
1640 PEACHTREE ST., N. W., ATLANTA, GA.
Some features that commend the school to parents seeking the best in the education of their daughters—
1. Unusually beautiful grounds, buildings, furnishings like those of an elegant private home.
2. Boarding department limited; home influences and care.
3. Classes divided into small sections; personal attention to each pupil; supervised study.
4. Healthy, mild winter climate, 1,100 feet above sea level.
5. General and college preparatory courses leading to graduation, grammar school, kindergarten, music, art, dramatics, domestic science, physical training.
6. FULLY ACCREDITED.
Phone or Write for Full Information—HE. 0207
67th Year Begins Sept. 14th, 1944
MISS EMMA B. SCOTT, Principal

Headquarters for Musical Instruments
We Have a Complete Line of
SAXOPHONES, TRUMPETS, CLARINETS,
GRETSCH GUITARS, MANDOLINS & ELECTRICS
All Current and Standard ORCHESTRATIONS
WE PAY HIGHEST CASH PRICES
For Any String or Band Instrument
CITIZENS JEWELRY & LOAN CO.
195 Mitchell St., S. W.—WA. 7911

Vol T. Blacknall Company
119 CAIN ST., N. W. MAin 2702
Wholesale Floor Covering Distributors
STOCKS NOW AVAILABLE IN ATLANTA, OF NATIONALLY ADVERTISED
Foam-Crest Shag Lustre Cotton Rugs
Destex, Destex Foam and Klens Cleaner and Mothproofer
Wholesale only—We operate a closed show room

IMPERIAL BEDDING CO.
"Atlanta's Leading Mattress Renovators"
135 AUBURN AVE ★ PHONE WALNUT 5797

HOLIDAY GOODS
Gifts • Novelties • Toys
A Good Assortment in Stock for Your Selection
—WHOLESALE ONLY—
DOUGHERTY-LITTLE-REDWINE CO.
An Atlanta Firm Owned and Operated by Atlanta People.
178 Pryor St., S. W. Phone A. 1296

RENT A CAR at new Low Rates
Belle Isle U-DRIVE-IT
WALNUT 3328 0821

BE SAFE WITH GOLD SHIELD STORAGE
Mothproof, Dustproof and Insured for a Million Dollars
American May's Capital City
Excelsior Trio Piedmont
Guthman Troy Decatur

WE TOP 'EM ALL
CHAS. N. WALKER ROOFING CO.
141 HOUSTON WA. 5747
"36 Years of Business Integrity"

PACIFIC MUTUAL LIFE INSURANCE COMPANY
EMORY L. JENKS, General Agent
1015-21 WILLIAM-OLIVER BLDG.
Recently Moved From First National Bank Building

For Good-Hot-Firing COAL call MAIN 1900
ATLANTIC ICE & COAL CO.

LIKE MANY OF THE BETTER THINGS IT ISN'T ALWAYS EASY TO GET
Gordon's FRESH POTATO CHIPS
"LOOK FOR THE RED TRUCK ON THE PACKAGE"
SOMEDAY THERE'LL BE PLENTY AGAIN—TILL THEN REMEMBER THEY'RE THE BEST!

THE SHOVEL AND DRAGLINE SHOP of J. W. Grass Equipment Company, where the big dirt-biting babies are put back in shape when they break down. The Grass mechanics, specializing in this kind of work and operating in one of the largest shops of its kind, can repair or make any part which cannot be immediately replaced from the big Grass stock. Service is rendered on any make or size machine, night and day, in the shop or in the field. The day phone is WAlnut 2311. The emergency night phone is BElmont 2360.

# Ruben's Shop Deals in Furs To Suit Women

If you are thinking of buying a new fur coat, or have one you would like to have remodeled and made to work practically like new, in the latest style, drop into 222 Loew's Grand Theater building and talk to M. Ruben about it.

Mr. Ruben declares he can restyle and remodel your old one. Only recently Ruben's Fur Shop has received a stock of furs. Mr. Ruben personally selected these furs and states that he has been very fortunate in obtaining furs of all kinds.

The owner and manager of this fur shop, who has been engaged in the fur business for many years—practically all his life—extends a most cordial invitation to the women of Atlanta to visit his place in Loew's Grand Theater building and select your fur coat now and have it laid away until fall. Call him at Walnut 8751 and make an appointment to be shown his attractive line of furs—or just drop in. You will be courteously received.

# Once On D-Day 'Missing' List, Seaman Visits Atlanta Mother

By CECILE DAVIS.

Yeoman John Clark, reported missing in action when his ship was sunk in the invasion of Normandy, is home again, wearing the Purple Heart above the three campaign ribbons of his Navy blues.

"It was a miracle," pretty Mrs. Edith Clark said with conviction, as she smiled proudly at her red-haired son. "We thought John was dead, and when he telephoned from Boston, I was sure I was imagining things."

But Mrs. Clark wasn't dreaming and five days later John arrived in Atlanta on a 30-day survivor's leave, just five weeks after his mother received the telegram—missing in action."

**THROWN 30 FEET IN AIR**

"I was aboard the U. S. S. Rich when it was sunk in the channel on D-Day," John explained. "There were three underwater explosions, presumably mines. The second explosion threw me about 30 feet in the air, and I threw myself into the water because I knew I'd have a better chance there than on the ship if a third explosion occurred.

About 20 yards away was a PT boat," he continued. "I was swimming toward it when there was another explosion. That time I passed out, injured internally.

"My life belt kept me afloat," Clark said, "and the next thing I knew I was on the PT boat on my way to a naval hospital. We were just half a mile from the coast of France when the Rich was sunk," he added.

**"SCARED" ON D-DAY**

"When we started for France on D-Day I was scared to death," Clark said. "No one can truthfully say he wasn't scared. But you get used to it after a while."

John, old for his 19 years, has been in the Navy 15 months. During his 10 months on sea duty he has crossed the Atlantic 16 or 17 times, he estimates. He has also served in the South Pacific, and on his campaign ribbon he wears a star, denoting service in a major engagement while on convoy duty.

"While you're out there you think constantly about the folks back home," John said. "You get homesick, although some of the fellows don't admit it."

While he is on leave, John says, he's going to rest, visit his girl in Florida, see his relatives and spend a lot of time with his 15-year-old brother. Two other brothers, 18-year-old Tom Dick Clark and 21-year-old William Henry Clark, are serving overseas in the Navy. His brother-in-law, Lt. William B. Wemyss, is in the European theater with an armored division.

Because his mother moved to Atlanta from Washington, D. C., after he left for sea duty, this is John's first visit here. He's quite impressed with the city, but declares emphatically, "It's too hot!"

"I hope to be transferred to aviation ordnance at the end of my leave," John said, "and I want to go back overseas. Being in the Navy is a hard life, but it's a wonderful life that you're proud of and glad to be a part of. All of us in the Navy owe a lot to it," he added, "because no matter how tough things may be, we know we can take it."

YEOMAN JOHN CLARK.
*D-Day Survivor Comes Home*

PUSHIN' AHEAD—

Of mother to be first in this V-Mail picture to dad, Cpl. Ralph P. Pharr, in Hawaii, is 6-month-old Pennie. Mother was Willie Coleman. She and baby live at Barnesville.

Constitution Staff Photo.

## Rochelle Lions Club Installs New Officers

ROCHELLE, Ga., July 30.—The Rochelle Lions Club observed ladies' night with a chicken barbecue held at the local school lunchroom. Fifty plates were served.

During the evening officers for the new Lions year were installed. Lonnie W. Pearce is president; M. M. Stephens, first vice president; W. T. Standard, second vice president; D. H. Hannon, third vice president; W. D. Fitzgerald, treasurer; Maxwell Lasseter, secretary; Norman D. Doster, tailtwister, and W. T. Standard, Lion tamer.

An empty house is more expensive than a Want Ad in The Constitution that will rent it.

## Quarterly Conference Is Set at McKendree

LAWRENCEVILLE, Ga., July 30.—The Rev. R. L. Whitehead, pastor of the Lawrenceville-McKendree Methodist charge, states that on Sunday, August 6, the third quarterly conference of the charge will be held at McKendree church. Rev. Foster Young, district superintendent, will speak at the morning service. The conference will be held immediately after the noon lunch, which will be served in the grove east of the church.

The annual revival service will begin Sunday evening and the following Sunday will be observed as the annual home-coming day. The Rev. Whitehead, pastor, will be the preacher throughout the meeting.

**NO RAIN ON DOG DAY**

VIDALIA, Ga., July 30.—St. Swithen's day ushered in the first of the dog days without rain in this area. Farmers who expect to complete tobacco harvest and go immediately into harvesting the cotton crop appear glad that St. Swithen's day weather promises no 40 succeeding days of rainfall.

# Atlantans Told They May Have To Eat Inferior Grades of Food

The pinch of commodity shortages may further invade the kitchens of Atlanta, and the quality of cuisine may become so reduced that housewives may be forced to develop their culinary arts more intensively if they maintain palatable tables.

This ominous foreboding yesterday was the consensus of marketing specialists of the U. S. bureau of agricultural economics and produce and meat dealers.

In past months Atlanta has enjoyed select fruits and vegetables, and meat of a quality on a par with other sections, the experts believe, but the demands of the war, cattle feed shortages and other factors may cause a drop in the quality of foodstuffs available for the Atlanta market.

Except for cull peaches, apples and oranges, the latter to a slight degree, Atlantans have had their choice in a wide range of varying quality in most produce and fruits, it was reported.

In recent months, meat has been a problem, but some independent and chain stores which heretofore refused to stock meats below a U. S. "A" grading, may be forced to accept "B" or even "C" grade offerings, packing house operators say.

If producers can not buy grade "AA" or grade "A" meat from those who raise cattle and hogs, they must take what they can get, and the growers and consumers will be forced to "do" on what is available, meat men assert.

None of those interviewed wished to be quoted, but all agreed that Atlanta has been as "favored" as any other center of comparable size in the quality of available produce and meats, but all were apprehensive about future quality.

The war, the demands for feeding armies abroad, manpower shortages, transportation problems were listed as major reasons for the projected drop in quality of available products.

Industrial Review

Schedule published as information.

**TERMINAL STATION—MA. 4900**

Eastern War Time

| Arrives— | A. & W. P. R. R. | —Leaves |
|---|---|---|
| 12:55 am | Montgomery-Selma | 8:00 am |
| 12:55 am | New Orl.-Montgomery | 9:30 am |
| 1:10 pm | New Orl.-Montgomery | 9:30 am |
| 5:55 pm | Montg.-Selma-Local | 1:25 pm |
| 8:30 am | New Orl.-Montgomery | 8:00 pm |
| Arrives— | C. OF GA RY | —Leaves |
| 3:25 pm | Griffin-Macon-Sav. | 8:30 am |
| 7:00 pm | Macon-Albany-Florida | 10:15 am |
| 1:15 pm | Columbus | 10:30 am |
| 12:05 pm | Macon-Griffin | 5:00 pm |
| 7:05 pm | Columbus | 6:00 pm |
| 9:00 am | Albany-Tampa-St. Pete | 9:00 pm |
| 8:00 am | Macony-Albany-Florida | 9:05 pm |
| 7:15 am | Macon-Savh.-Albany | 11:00 pm |
| Arrives— | SEABOARD AIR LINE | —Leaves |
| 8:00 pm | Birmingham-Memphis | 8:25 am |
| 4:55 pm | N.Y.-Wash.-Rich.-Norf. | 2:00 pm |
| 1:35 pm | Birmingham-Memphis | 5:10 pm |
| 8:00 am | N.Y.-Wash.-Rich.-Norf. | 6:20 pm |
| 8:30 am | N.Y.-Wash.-Rich.-Norf. | 9:45 pm |
| Arrives— | SOUTHERN RAILWAY | —Leaves |
| 6:25 am | Birmingham-New Orl. | 12:15 am |
| 7:30 am | Wash.-New York-Ash. | 1:30 am |
| 9:30 pm | Diesel to Brunswick | 8:00 am |
| 9:15 pm | B'ham-Kan. City-Meph. | 8:00 am |
| 9:20 pm | Det.-Cleve.-Chicago | 8:40 am |
| 7:30 pm | Wash.-New York | 9:00 am |
| 8:05 pm | The Southerner-N. Orl. | 10:20 am |
| 6:45 pm | Jaxville-Miami-St. Pete | 12:10 pm |
| 9:05 am | The Crescent | 1:35 pm |
| 8:15 pm | Rich.-Wash.-New York | 1:55 pm |
| 9:15 am | Rome-Chattanooga | 3:30 pm |
| 5:15 pm | Washington-New York | 4:00 pm |
| 1:45 pm | B'ham-Memphis | 5:30 pm |
| 12:30 pm | Warm Spgs.-Columbus | 5:50 pm |
| 11:45 am | Chgo.-Louisv.-Cin.-Det. | 7:10 pm |
| 10:10 am | The Southerner-N. Y. | 8:15 pm |
| 7:55 am | Miami-Jaxville-St. Pete | 9:40 pm |
| 7:30 am | Jax.-Miami-Tampa | 9:50 pm |
| 7:30 am | Columbia-Charl.-Wash. | 10:00 pm |
| 10:00 am | Toccoa-Greenville | 10:00 pm |

**UNION STATION—WAlnut 3666**

Eastern War Time

| Arrives— | A. B. & C. R. R. | —Leaves |
|---|---|---|
| | STREAMLINER | |
| 8:30 am | Waycross-Miami-Fla. | 12:25 am |
| July 4 | Every 36 day thereafter | July 3 |
| 7:35 pm | Cordele-Waycross | 8:30 am |
| 6:55 am | Thosvl.-Douglas-Bwick | 9:50 pm |
| Arrives— | GEORGIA RAILROAD | —Leaves |
| 6:35 pm | Augusta-Charleston | 9:00 am |
| 6:35 pm | Florence-Richmond | 9:00 am |
| 7:20 am | Augusta-Florence | 9:00 pm |
| 7:20 am | Charleston-Wilm'ton | 9:00 pm |
| Arrives— | N., C. & ST. L. RY. | —Leaves |
| 12:15 am | STREAMLINER | 5:40 am |
| July 6 | Every 34 day thereafter | July 7 |
| 7:50 pm | Chgo-St.L.-Nash.-Chat | 11:30 am |
| 7:40 pm | Chatta.-Nash. | 10:00 am |
| 10:00 am | Chgo-St.L.-Nash-Chat. | 7:40 pm |
| 8:30 am | Chatta.-Nash.-St. Louis | 9:30 pm |
| 6:25 pm | Cin.-Chicago-Detroit | 8:40 am |
| Arrives— | L. & N. R. R. | —Leaves |
| 5:30 pm | Knox. via Blue Ridge | 8:15 am |
| 9:20 am | Cin.-Louisville-Chicago | 8:00 pm |

SEMI-ANNUAL STATEMENT for the six months ending June 30, 1944, of the condition of the

MASSACHUSETTS MUTUAL LIFE INSURANCE COMPANY

Of Springfield, Mass.

Organized under the laws of the State of Massachusetts, made to the Governor of the State of Georgia in pursuance to the laws of said State.

Principal Office—1295 State Street.

I. CAPITAL STOCK.

Amount of Capital Stock Purely Mutual

II. ASSETS.

Total assets of Company (Actual cash market value) ..... $896,620,089.03

III. LIABILITIES.

Total Liabilities ..... $852,852,787.21

IV. INCOME DURING THE FIRST SIX MONTHS OF THE YEAR 1944.

Total Income ..... $ 73,519,681.83

V. DISBUREMENTS DURING FIRST SIX MONTHS OF THE YEAR 1944.

Total Disbursements ..... $ 38,640,231.44

A copy of the Act of Incorporation, duly certified, is in the office of the Insurance Commissioner.

STATE OF MASSACHUSETTS—COUNTY OF HAMPDEN.

Personally appeared before the undersigned A. D. Shaw who, being duly sworn, deposes and says that he is the Financial Secretary of Massachusetts Mutual Life Insurance Company, and that the foregoing statement is correct and true to the best of his knowledge and belief. ALBERT D. SHAW, Financial Secretary.

Sworn to and subscribed before me this 24th day of July, 1944.

(Seal) CARL A. SABIN, Notary Public, Hampden County.

C.C. Tuggle DAIRY FARM Grade A MILK RAW or Pasteurized VE.1952 3200 BRIARCLIFF RD., N. E.

MUNICIPAL MARKET 209 Edgewood Avenue ★★★★★★ "5 Blocks from 5 Points" ★★★★★★ All Roads Lead to This Complete Food Market ★★★★★★ Come In and Enjoy Shopping for All Your Food Needs Under One Roof. ★★★★★★ FREE PARKING

Noboil WHITENS CLOTHES SAFELY Full Strength Finest Quality Bleach. Removes Stains, Kills Germs, Destroys Odors Without Boiling. 12c Full Qt. Plus 5c Bottle Deposit. ASK YOUR GROCER

RECAPPING HI-MILEAGE PRODUCTS Atlanta's Foremost Recappers We Gladly Assist With Your Certificates PENNSYLVANIA TIRES STEELE & BARTELL, Inc. 5 Marietta St. JA. 4678

RU-BER-OID ROOFS AND SIDINGS INVESTIGATE BEFORE YOU INVEST Call Us for Booklet Listing Roofs on Over 600 Streets FOR PROOF ASK YOUR FRIENDS AND NEIGHBORS HEmlock 2166 ELLIS Roofing Co.

Modern AWNINGS and CANOPIES TARPAULINS Complete Repair Service GEORGIA TENT & AWNING CO. 1591 Lakewood Ave., S. E. MA 2084

BILTMORE Pharmacy BILTMORE HOTEL HE. 2353 R. D. LEEDS Rhodes Center Pharmacy RHODES CENTER HE. 7411-7412

REPLACE THOSE FILTERS NOW WE HAVE A SIZE TO FIT YOUR FURNACE—CALL MONCRIEF FURNACE CO. 676 Hemphill Ave., N. W. • HEm. 1281

AUREX HIGH FIDELITY HEARING AID Individually Yours for Natural Hearing

Fingerprints Differ

Everyone's hearing loss differs, too, from all others.

To hear best, each person needs his own individually-fitted hearing aid.

To the precious degree of hearing you now have, the high-fidelity Aurex individualized hearing aid adds just the proper amplification at each part of the hearing range to make you hear better.

*The Aurex analyst knows how to determine your remaining hearing and how to balance and raise it to approach natural tone value. Call for consultation. No obligation.*

AUREX ATLANTA COMPANY 324 Mortgage Guarantee Bldg. MA. 8154

Use Fresh Roasted COFFEE and Get All the Flavor EUREKA COFFEE CHICORY Est. 1909 ATLANTA COFFEE AND TEA CO. 979 Peachtree HE. 0034

Phone WA. 1050 315 Peachtree St., N. E. ORKIN We Exterminate RATS . . . ROACHES . . FLEAS . . BEDBUGS WATERBUGS . . ANTS DOC ORKIN

MORGAN Tire & Battery Co. Owned and Operated by H. E. MORGAN QUALITY RECAPPING Let Us Inspect Your Tires SEIBERLING TIRES 774 Gordon St. at Whitehall RAymond 9727

Headquarters For COUNTER CARD MERCHANDISE NOTIONS—SUNDRIES LEE RAZOR BLADES LEE PRODUCTS CO. Temporary Location 174½ PRYOR ST., S. W. MA. 9149

Northwestern Mutual Life Ins. Co. LUTHER E. ALLEN, General Agent Peachtree Arcade WA. 1866

PRINTING • LITHOGRAPHING • OFFICE SUPPLIES • LOOSE LEAF SYSTEMS John H. HARLAND Company ATLANTA

H. MENDEL & CO. "The House with the Goods" Wholesale Distributors "Goods With a National Reputation" DRY GOODS—NOTIONS—READY-TO-WEAR 185-187 PRYOR ST., S. W. ATLANTA, GA.

FOR RENT • COMPLETE HOSPITAL FACILITIES For You and Your Family

A few cents a day will bring you and your family modern hospital care when you are sick or injured. Individual or family group plans. Benefits for childbirth on family groups.

*Write or Call for Information (WA. 9577)*

MUTUAL BENEFIT HEALTH & ACCIDENT ASS'N Georgia State Office 514-22 William-Oliver Bldg.

R. K. RAMBO COMPANY Pioneers in Hotel and Hospital Linens Beacon Woolen Mills Products All-Wool and Part-Wool Blankets for Furniture and Department Stores WHOLESALE 210-11 Walton Bldg. Atlanta 1, Ga., Box 1636

FOR SALE 20 H. P. Boiler, in perfect condition. Complete with all Fittings, Stack and Stoker. $850.00 F. O. B. ATLANTA AMERICAN TIRE CO. 50 HOUSTON ST., N. E.

RUPTURED? SEE THE DOBBS TRUSS • BULBLESS • BELTLESS • STRAPLESS It holds the muscles in place with a CONCAVE Pad. It has a cross body pressure which holds just like your hand. Nature teaches you not to force a bulb or ball in the rupture, thus spreading the muscles farther apart. Sanitary, Cool, Durable, Economical. Examination and demonstration free. No charge for adjustment. Call or write for literature. DOBBS TRUSS APPLIANCE COMPANY 360 Peachtree Arcade, ATLANTA 3, GA. Tel. MA. 2496

NEW PLANTS SPEED 100-OCTANE PRODUCTION

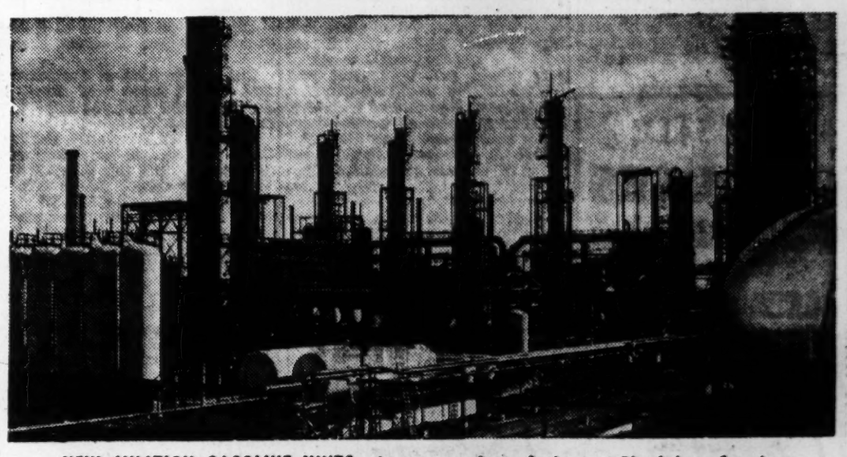

NEW AVIATION GASOLINE UNITS of most modern design at Sinclair refineries, are now producing 100-octane gasoline. Sinclair's output of this vital fuel runs into thousands of barrels a day.

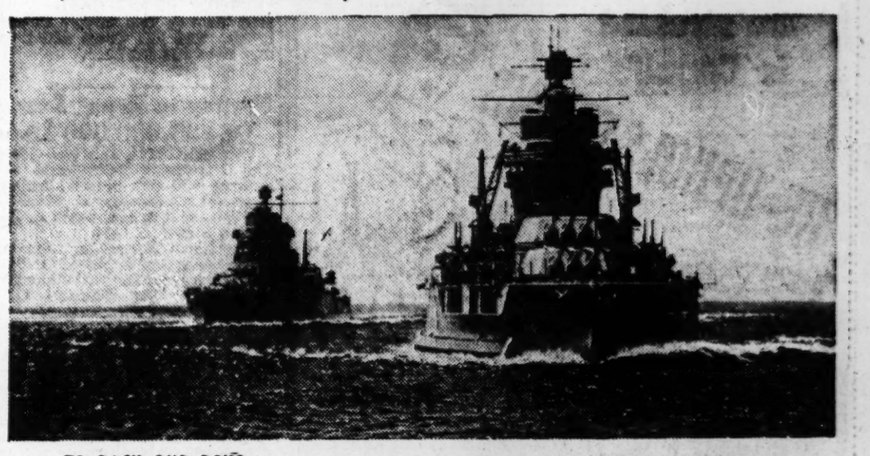

TO BACK OUR BOYS in the Army, Navy and Coast Guard, Sinclair is also producing vast quantities of fuel oil for battleships, lubricating oil for planes, tanks and jeeps, toluene for bombs and butylene for synthetic rubber.

SINCLAIR DEALERS have a war job, too. Four out of five workers use private cars to get to their jobs. Sinclair Dealers are giving these cars the kind of service they need to keep running. Let the Sinclair Dealer care for your car, too.

BUY MORE WAR BONDS AND STAMPS

SINCLAIR

# Returning Congressmen Face Legislation Holiday

WASHINGTON, July 30.—(AP)—A congress, uneasily watching the need for reconversion legislation grow with every Nazi setback, is supposed to get back to work Tuesday, but can't.

There isn't any major legislation ready for the legislators (who recessed June 23) to work on.

The only big bills likely to require attention before the year ends are those to soften the impact of demobilization on American economy by helping millions who will be hunting jobs and by disposing of billions in government war plants and supplies.

Aware that a sudden German collapse could catch America at least partly unprepared for tremendous economic adjustments and employment shifts, committees have been trying to engineer preparedness measures.

But it may be weeks before they are ready to haul bills out on the floors.

So for a while congress probably will do next to nothing. Probably there will be brief, routine sessions every three days.

Leaders aren't even expecting quorums Tuesday.

The first congressional chieftain to appear was Sen. White, of Maine, acting minority leader. A meeting of the party's steering committee with any Republicans who show up has been set for Tuesday also.

"I think," White said, "you'll find the steering committee and the Republican conference want action as soon as they can get it, and by any pressure they can reasonably put, to get this reconversion legislation out of the way.

"If I could write the prescription, I'd say come back and clean up reconversion and then let the fellows have a few weeks off before the election."

Sen. Kilgore, Democrat, West Virginia, and Rep. Celler, Democrat, New York, sponsoring one omnibus demobilization bill, asserted that Allied blows had brought the war in Europe "much nearer its end," and added:

"The congress must enact comprehensive reconversion legislation now—or gamble with economic disorganization."

They saw these as the basic factors underlying the need for prompt legislative steps:

"When the war ends, jobs will disappear for 20,000,000 workers now engaged in war production. To these within a few months will be added 10,000,000 servicemen who will return to civilian life. The United States government will hold $15,000,000,000 worth of war plants and equipment and $60,000,000,000 worth of supplies. Factories will be choked with half-finished products on which cease-work orders have been issued."

The big task now is to blend the ideas of various authors into legislation which can command widespread support.

That may take weeks. But congress probably won't take another holiday soon although it thought about it when it recessed last month. Too many members feel it wouldn't look good to be taking too long a wartime vacation when soldiers have to fight every day and war workers have to stay on the job at home.

## *Aged Spinster Shares Home With Bomb Refugees*

Symbolic of the spirit of the English in wartime is the 87-year-old spinster of Chester, England, who is sharing her 20-room mansion with a mother and her nine children evacuated from London, Chap. C. M. Meiere wrote his sister, Mrs. Stella M. Strasser, assistant in the office of the federal court clerk here.

Chap. Meiere wrote that the family, which includes four-month-old triplets, and two sets of twins, was ordered evacuated from London during recent bombing and the spinster offered to share her home, occupied by herself and two maids, with the family to prevent its separation.

A Baptist minister before entering the Army Chaplain Corps, Rev. Meiere formerly was pastor of a Greenwood, S. C., church. He has been assigned to an American hospital in England several months, following a year's service in Iceland.

## Navy To Sell 2 Million Barrels of Crude Oil

SAN FRANCISCO, July 30.—(AP)—Some 2,500,000 barrels of crude oil from the Elk Hills naval petroleum reserve in Keen county will be offered for public sale August 15, the Navy announced today.

The crude, representing production for the six-month period ending December 31, 1943, is the first oil obtained under congressional authority to increase Elk Hills production 50,000 barrels daily.

## Ringling Circus Heads North Without Big Top

SARASOTA, Fla., July 30.—(AP) Ringling Brothers and Barnum & Bailey circus resumed its summer tour today, minus a main tent and portable grandstand, destroyed in a fire at Hartford, Conn., July 6, that took more than 160 lives. Performances for the remainder of the season will be in stadiums and baseball parks for the most part, the first time in history that the circus has performed without a big top.

FOR SALE
9 HOUSES
Corner Wallace and State Sts., N. W. Can be moved and rebuilt.
JONES and HARDIN
MAin 1107

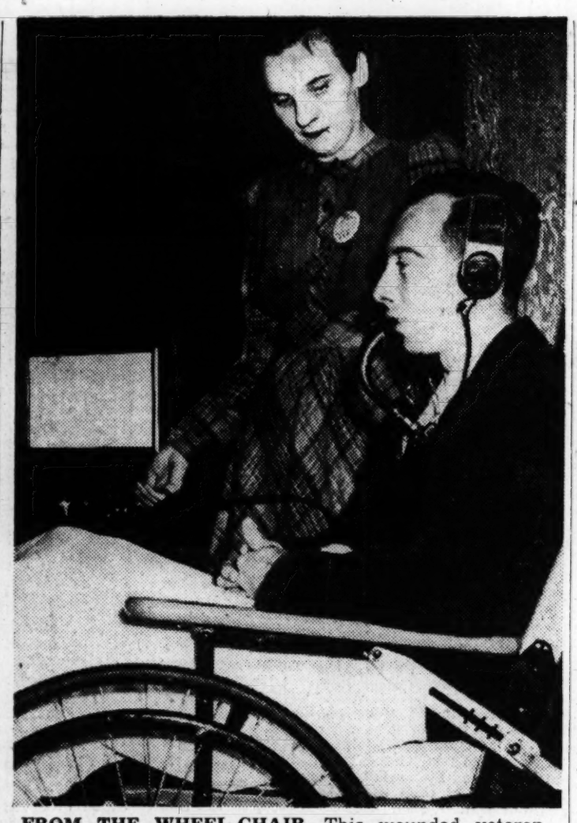

FROM THE WHEEL-CHAIR—This wounded veteran smiles as he telephones home from a hospital. He typifies how much these phone calls mean to men in the hospitals. You can help these men make their calls by contributing your share to the HEROES' PHONE CALLS FUND.

## Phone

Continued From First Page.

purpose of "HEROES' PHONE CALLS."

That's why you should help, and here's how you should help.

Remember—

All the boys you are asked to help have done their bit. It may have been in Italy, in Normandy, or on one of the beaches of the far-flung Pacific.

Whatever they did, and wherever they did it, they were fighting for you—and you—and you!

And here is your chance to do something for them.

You can buy a phone call home for them.

You can do your bit at a cost of not less than $3—more if you want to.

This is the kind of opportunity that doesn't come very often, is different, and that the boys will most appreciate.

As indicated previously, the Red Cross will allocate the money and disburse it. But this is not a gift to the Red Cross. It's a gift to "HEROES' PHONE CALLS."

So, make your check payable to "HEROES' PHONE CALLS" and mail in in care of The Atlanta Constitution. Don't wait, but do it now. The boys are arriving in ever-increasing numbers from the battle fronts.

The Southern Bell Telephone and Telegraph Company is now engaged in putting in the necessary equipment at the various hospitals. Now all that's necessary is money to pay for the phone calls.

That means that the boys are waiting on you. So please send in your contributions without delay.

Remember—

Make the checks payable to "HEROES' PHONE CALLS" and mail them to The Atlanta Constitution. The Red Cross will then take over and get busy.

Thank you. . . .

## Norway to Repay Last Of $25,000,000 Loan

WASHINGTON, July 30.—(AP)—The Norwegian government tomorrow will pay the last installment—$1,239,000—on a $25,000,000 20-year loan contracted in the United States in 1924.

The Royal Norwegian Information Service said Ambassador Wilhelm Morgenstierne will make the payment to the National City Bank of New York.

Norway arranged two 6 per cent loans, in 1923 and 1924, both due in 20 years. The first, for $20,000,000, was paid off a year ago.

Total amount repaid on the two loans since the Nazi invasion of Norway in April of 1940, the information service said, is about $16,000,000, in addition to interest payments.

## Wrong Addresses Delay 10th of Casualty Wires

WASHINGTON, July 30.—(AP) A tenth of the War Department's messages notifying relatives of the death or injury of soldiers are delayed in delivery because of wrong addresses.

Between 200 and 250 casualty messages are sent each day to the wrong addresses because those are the only ones on file, the War Department said today.

Sometimes the soldiers are careless in reporting home addresses, sometimes addresses are deliberately fictitious for person reasons such as family relationship.

Some old-time, career soldiers have been in the Army so long they have lost all track of relatives. Some simply have no relatives.

Prompt action is necessary in replying to the attractive offers in the Want Ad pages of The Constitution.

BODY ODOR
End your fears this pleasant, easy way
Why endure strong-smelling soaps when a daily bath with fragrant, mildly medicated Cuticura Soap banishes grime and odor instantly, leaves you feeling completely refreshed and confident! Finish with fragrant, borated Cuticura Talcum to absorb perspiration and guard against offending. Buy today!

### MUSICAL THERAPIST DIES

NEW YORK, July 30.—(AP)—Mrs. Harriet Ayer Seymour, 68, noted for her work in musical therapy, was found dead in her hotel apartment here today. Death was reported to be from natural causes.

# Romania Rails, Slav Oil Struck By Sky Raiders

LONDON, July 30.—(AP)—More than 1,000 heavy bombers knifed through low clouds today, ripping a path south of Caumont for the rolling British army offensive in Normandy, and from the south, 500 Mediterranean-based heavyweights smashed the Messerschmitt Aircraft Works at Budapest and railyards and oilfields in Yugoslavia.

Roaring down to unprecedented low levels, big RAF Lancaster and Halifax bombers with fighter cover tore into the enemy at 2,000 feet, shredding the Nazi lines with tons of explosives.

They were followed by waves of U. S. Ninth Air Force Marauders and Havocs, which rained fragmentation bombs on the stunned and demoralized German infantry's field gun positions.

Miserable weather failed to halt the slashing air offensive, but the raiders were obliged to use the pathfinder technique in the concentrated attack, field dispatches said. They were opposed by light flak and apparently no enemy fighters challenged them. One Marauder was missing.

From Italy, U. S. 15th Air Force bombers swarmed over Hungary and Yugoslavia. A Liberator formation smashed at derricks, pumping stations and other installations at the Lipse-Budafapuszia oil field, 30 miles west of Lake Balaton, and heavy black smoke rose from the target area.

Fortresses and Liberators struck heavily at the Duna Works at Budapest, part of a factory system manufacturing Messerschmitt 110's and 410's. The adjacent Tokol airdrome also felt the weight of the attack.

Other Fortress units made for the south railyards at Brod on the Belgrade-Zagreb line in northern Yugoslavia and scored hits on the tracks.

Mediterranean Allied Air Force headquarters announced that its warplanes in the past seven-day period destroyed a total of 221 enemy planes in the air, averaging more than 30 daily, in record operations extending all over southern Europe.

Behind the lines in France Allied aircraft in Normandy strafed the trapped German units between Roncey and St. Denis-le Gast in the rear of the advancing Americans. Sixty-four enemy tanks were claimed destroyed and 55 damaged in attacks on Nazi columns in the area. Several score tanks in a trap north of the Canisy-Legronne road were destroyed or damaged by fighter bombers. In addition 204 other vehicles were destroyed and 55 damaged.

During the night RAF Mosquito bombers penetrated to a traffic relay point in Frankfurt in the second blow at the German city in two nights. Two-ton blockbusters were cascaded on the city by the Mosquitos, which sallied forth again today, this time over German military barracks near Chateauneuf in the Brest peninsula. The structure was shattered without the loss of a plane.

Mitchells of the RAF and Second Tactical Air Force struck at a fuel dump a few miles north of Argentan in France later in the day.

### TO CHRISTEN SHIP

PHILADELPHIA, July 30.—(AP) Mrs. Pauline McIntire, wife of Vice Adm. Ross T. McIntire, physician to President Roosevelt, will christen the Marine Beaver at the Sun Shipbuilding Company here August 8. The new vessel, a hospital ship, will be manned almost exclusively by a Negro crew.

## He Gave Up

BREHAL, France, July 30.—(AP)—There is a limit to almost everything, including German patience.

Citing an example, Lt. Walter Rapp, of New York city, reports that "all enemy units have been depleted by terrific casualties. Few have any fuel or food—and no morale, either. One German went up to get a reconnaissance car filled with gasoline and found only one barrel left in the dump. When he returned, he found the command post gone, so he gave up."

## *At Least 103 Slain In Italian Town For 2 Nazi Deaths*

ROME, July 30.—(AP)—Capture of the files of the Fascist police chief at Arezzo, southeast of Florence, disclosed a mass reprisal execution of Italians occurred in the nearby town of Stia last April 11, Allied headquarters announced today.

Headquarters said the documents proved that 1,500 troops of the Hermann Goering division, aided by Fascist civilians, made the townsfolk pay a heavy price for the killing of two Germans by Italian Partisans.

The announcement said 103 bodies, including those of many women and children, were found.

An empty house is more expensive than a Want Ad in The Constitution that will rent it.

CINDERS For Driveways
In Truck or Carload Lots
JONES & HARDIN MA 1107

they will share the gratitude of a nation when Victory is ours!

Our Compliments to the
WAVES
on their Second Anniversary
F. J. COOLEDGE & SONS
Paint · WALLPAPER · Glass

Why Steel will need men after the war

When the war is won, many veterans will look to the great Steel Industry for peacetime jobs. The Steel Industry is prepared to meet the situation.

Countless industries will need steel to build the automobiles, railroad equipment, houses, stoves, refrigerators and thousands of other commodities of peace.

Steel is tough, versatile, low in cost, vital in peace as it is deadly in war...the backbone of transportation, industry, farming and domestic life.

The war has developed new uses for Stainless and other Alloy Steels...improved methods of construction and fabrication...advanced knowledge of heat and corrosion resistance.

To forge, roll, cast and manufacture steel into countless peacetime applications will require many men and women. Steel will continue as one of the nation's greatest industries.

BUY MORE WAR BONDS TODAY...And Hold for Peacetime Prosperity

Nickel augments Steel in war and peace

On every front endless streams of ships, tanks, guns and planes are thundering evidence that America's furnaces, mills and industries are producing the goods.

NICKEL in STEEL toughens, strengthens, aids in improving heat and corrosion resistance...makes possible high strength Nickel Alloy Steels, Stainless Steels, and Special Property Nickel Steels which help to give our soldiers, sailors, airmen and marines fighting equipment second to none.

As wartime jobs are completed, Steel will be turned again to its peacetime function of serving man. When that day comes Steel and Nickel will unite in helping to rebuild and replenish a war-torn world.

The International NICKEL Company, Inc.
New York 5, N. Y.

World's largest miners, smelters and refiners of Nickel and Platinum metals... sole producers of MONEL...producers of other high-Nickel alloys.

Quality and Style...
are stressed in Carroll's
RE-UPHOLSTERING

Liberal Terms Arranged

No matter how old or shabby your living room suite is . . . Carroll's expert craftsmen can do wonders with it because quality materials and attention to styling are part of every job. You make your selection of coverings from our wide variety of decorator-type fabrics . . . then we pick up your suite and whisk it away to our workrooms, where it gets a de luxe rebuilding and reupholstery job . . . and we deliver it back LIKE NEW!

Select Coverings in Your Home
CALL DECORATOR SERVICE—WA. 2001
He will bring complete samples and assist you in choosing the fabrics to blend with your color scheme.

"The Friendly Store"
Carroll Furniture Co. 122-128 Whitehall

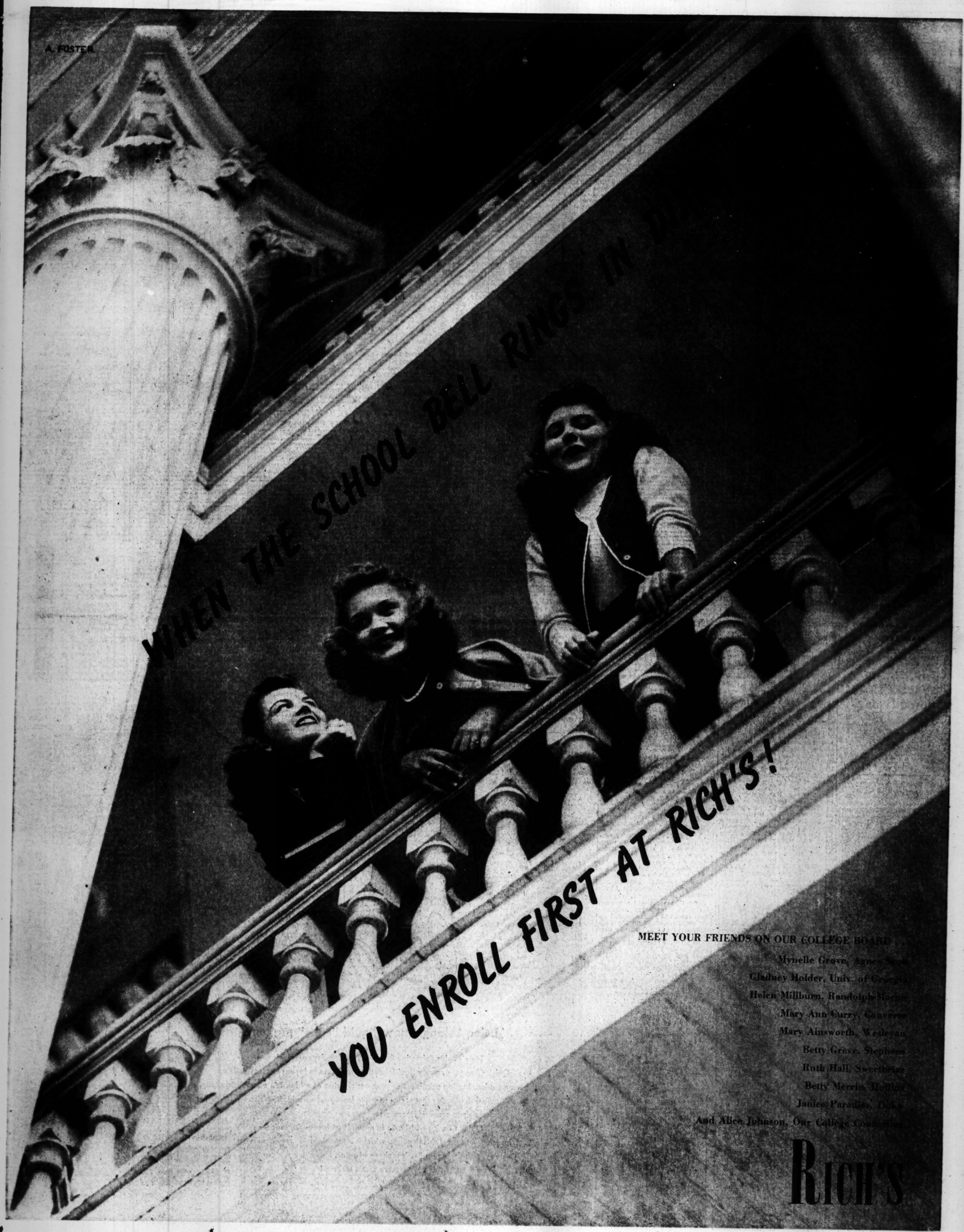
A. FOSTER
WHEN THE SCHOOL BELL RINGS IN
YOU ENROLL FIRST AT RICH'S!
MEET YOUR FRIENDS ON OUR COLLEGE BOARD
Mynelle Grove, Agnes Scott
Gladney Holder, Univ. of Georgia
Helen Millburn, Randolph Macon
Mary Ann Curry, Converse
Mary Ainsworth, Wesleyan
Betty Grove, Stephens
Ruth Hall, Sweetbriar
Betty Merrin, Hollins
Janice Paradise, Duke
And Alice Johnson, Our College Counselor
RICH'S

# MY DAY

By Eleanor Roosevelt.

HYDE PARK, Friday—Now that I am back at Hyde Park, I should like to add some of the details of my visit to Lake Junaluska, which is not very far from Asheville, in North Carolina.

Anyone familiar with that country knows that it is very beautiful and the climate delightful, but it is the atmosphere of the whole colony which pleased me. The first thing you see, on a high spot in the grounds, is a great cross which at night is illuminated. They told me that originally, when the cross had been built, the intention was to light it up only during the summer when the conferences were in session. But the railroad men, who can see it as they pass in the night, grew so fond of it that when it was turned off they sent a petition to the board asking that it be lit every night, for it gave them food for thought and inspiration as they drove their engines into the dark.

Of course, I saw more of Mrs. M. E. Tilly, and the various women who are secretaries of the various departments, than of any other people. I liked everyone I met and was grateful to all for their kindness.

I reached Asheville about 9:30 in the morning of July 25. I went at once to the recruiting center for the WACS, and from there for an interview at the local radio station. I enjoyed every minute of the beautiful drive to Lake Junaluska, and the first glimpse of the lake as we came along the mountain road is a sight long to be remembered.

I had time to change for lunch with Mr. and Mrs. William F. Quillian. Afterwards some 30 or 40 women were invited in, and I answered some questions which Mrs. Maud M. Turpin, the public relations secretary, had prepared for this particular group. After another short rest, we started out to see all the points of interest. At the colored center I said a few words, and they sang for me. The Woman's Club also was holding a meeting, where we were welcomed and then taken for a short boat ride on the lake. Dr. Lamberth insisted that we must at least have ten minutes on the water, and during those minutes, the children who had crowded aboard were busy having their autograph books signed. Then supper and the big evening meeting in the auditorium.

At a quarter before 8, the following morning, we went over to Waynesboro, where the Chamber of Commerce gave a most delightful breakfast at the country club. Mrs. Charles Tillett, our chairman of the women's division of the Democratic National Committee, came over with her daughter and attended most of these meetings. She looked as charming and as fresh as though she had not just returned from attending the national convention. After the breakfast, several of the seminars joined together in a forum at which I spoke. I had time to pack and dress, attend a last luncheon and say a few words of good-bye to all of the kind ladies who made my visit so enjoyable.

# Clark Gable Will Star In 'Life of Lucky Baldwin'

By LOUELLA O. PARSONS.

HOLLYWOOD, July 30.—(INS) What a picture for Clark Gable, "The Life of Lucky Baldwin," who was one of California's most colorful characters. Louis B. Mayer told me Producer Everett Riskin is now preparing the Baldwin biography for Clark and there are two women of equal importance who were wooed and won by that impetuous gentleman.

Eddie Mannix, who is very enthusiastic over Clark's making this picture, said the story, by Ethel Hill, had been bought from 20th Century-Fox and it had taken months to clear the film rights with the family.

Baldwin owned the first big American racing stable. He liked horses and women, but his actual fortune came from gold mines. The big Baldwin estate is in Arcadia, Cal., and when he died he left a huge fortune to his daughters, Anita Baldwin and Clara Baldwin Stocker. Both are dead, and Capt. Baldwin, Anita's son, heir to the estate, is now with the armed forces overseas.

Harold Hopper, executive head of the motion picture photographic division of the War Production Board in Washington, joins M-G-M tomorrow in an executive capacity. Starting September 1 Hopper will get the top job of acting general manager at Metro, thus relieving Eddie Mannix and permitting him to work with L. B. Mayer on the operation of the Culver City studio.

Hopper, who was recently elected president of the Motion Picture Society of the Americas, is not new to movies. He started 25 years ago with the Ben Wilson Productions and later was vice president of the Larry Darmour Company.

Being boss of your own movie company is a lot of work, but don't tell me Bing Crosby and Don Ameche aren't having fun with their independent films. Don called me early today to say his first story has been selected. It's "Love Like Ours," a romantic comedy by Gerald Adams and Jon Alan about a returned soldier who discovers his fascinating wife has raised a lot of havoc in the bosom of his family. "The wife's role is as important as mine," says Don. I kidded him by saying: "I thought your first would be a biographical character of some sort." There was no answer from the other end.

**SNAPSHOTS OF HOLLYWOOD COLLECTED AT RANDOM:** Maj. John Huston's original screen story, "Frankie and Johnnie," rejected by the Hays office, has been sold as a stage musical. It will be renamed "She Done Him Wrong." Irene Rich may make her name come true. A big company is drilling for oil on her ranch. Dick Powell and June Allyson are bringing their romance out in the open and were at the Clover Club the other eve. Sympathy goes to Rise Stevens. Her brother, Pvt. Bud Stevens, was killed in action in France. Van Cartnell, of Doubleday-Doran, has been talking with Bette Davis about writing a book and she is greatly interested. He also says the book Mary Anita Loos and Walter Duranty have just finished is terrific. A double feature on a theater marquee read: "Hold Back the Dawn," "The Lady Has Plans." That's all today. See you tomorrow!

AUNT JENNY IS HERE!

ENJOY HER REAL LIFE STORIES

NOW ON WGST

YOU'LL welcome AUNT JENNY! ...Her kindly personality and true-to-life dramas make her program a daily "must" in millions of homes. Tune in *today* and you'll see why!

10:45 A.M. MONDAY THRU FRIDAY

SPONSORED BY NEW EASY-MIX SPRY



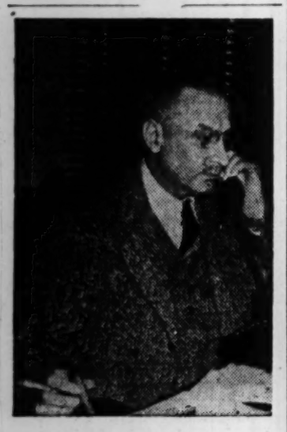

*Tune to*

"BAUKHAGE TALKING"

An authoritative, down-to-earth report from the nation's capital.

12 NOON

MONDAY THRU FRIDAY

WAGA

590 On Your Dial

JANICE GILBERT

Lovely CBS actress who plays in the "Aunt Jenny" series, returning to WGST today with a story called "The Killer," about a boy and his dog, Bruce, suspected of killing sheep. The story starts today on

"AUNT JENNY'S REAL LIFE STORIES"

10:45 to 11:00 A. M.

Monday thru Friday

CBS and WGST

920 on your Dial


# MONDAY RADIO PROGRAMS

*These programs are given in Central War Time and are subject to change by the stations or networks without notice.*

## MORNING

| WGST 920 | WSB 750 | WAGA 590 | WATL 1400 |
|---|---|---|---|
| 5:30 Silent | News and Music | Silent | Silent |
| 5:45 Silent | Georgia Jubilee | B. Ridge Gospel | Silent |
| 6:00 Three Smiles; News | News; Jubilee | WAGA's Farm— | News; M'ning Man |
| 6:15 Country Cousins | Georgia Jubilee | Hour | Morning Man |
| 6:30 Harmonies; Roamers | Dixie Farm Hour | World News | Morning Man |
| 6:45 The Playmates | Dixie Farm Hour | Lew Childre | Morning Man |
| 7:00 News of World (C) | News, MQR | Agronsky News(B) | News; M'ning Man |
| 7:15 Sundial | Merry-Go-Round | Parade of Bands | Cliff Cameron |
| 7:30 Sundial | Merry-Go-Round | Harrington News | Service Salute |
| 7:45 News; Sundial | News | Overseas News (B) | Service Salute |
| 8:00 News (C) | Mirth, Madness (N) | Breakfast Club (B) | News; M'ning Man |
| 8:15 Sundial | Mirth, Madness (N) | Breakfast Club (B) | Morning Man |
| 8:30 News; Sundial | Ted Anthony | Breakfast Club(B) | Morning Man |
| 8:45 Sundial | AliceCornell,Songs | Breakfast Club(B) | Morning Man |
| 9:00 Martha Scott | News; Preview | My True | Repeat News (M) |
| 9:15 News; Music | Robt. St. John | Story | Familiar Tunes |
| 9:30 Changing World (C) | Enid Day | Popular Music | Radio Revival |
| 9:45 Number Please | Treasury Salute | Airlane Trio | Radio Revival |
| 10:00 Back to School | Road of Life (N) | B'fast at Sardis (B) | News; Interlude |
| 10:15 News; Music | Vic and Sade (N) | B'fast at Sardis (B) | Hendley |
| 10:30 Bright Horizon (C) | Finders Keepers | GilMartinNews(B) | Hendley |
| 10:45 Aunt Jenny (C) | News | Betty and Bob | What's Idea |
| 11:00 Kate Smith Speaks (C) | S'wanee River | Glamour Manor— | Boake Carter (M) |
| 11:15 Big Sister (C) | Georgia Jubilee | Cliff Arquette (B) | Stover Trio |
| 11:30 Linda's First Love | Georgia Jubilee | Show Tunes | Morning Melodies |
| 11:45 Our Gal Sunday (C) | Georgia Jubilee | Allen Roth | Melodies; News |

## AFTERNOON

| WGST 920 | WSB 750 | WAGA 590 | WATL 1400 |
|---|---|---|---|
| 12:00 Life Beautiful (C) | News | Baukhage News (B) | Ray Dody (M) |
| 12:15 Ma Perkins (C) | Weather, Markets | 10-2-4 Ranch | Jack Berch (M) |
| 12:30 News | Echoes of Tropics | Doughboys | Lopez Music (M) |
| 12:45 The Goldbergs (C) | Morgan-Beatty (N) | Sunshine Boys | Jan Garber Or. |
| 1:00 Portia Faces | Aunt Bunie | Lew Childre | Cedric Foster (M) |
| 1:15 Joyce Jordan (C) | Today's Child'n (N) | Pete Cassel | West; Interlude |
| 1:30 Young Dr. Malone (C) | Women in White | Ladies— | Open House (M) |
| 1:45 Perry Mason Adv. (C) | News; Army Rept. | Be Seated (B) | Jane Cowl (M) |
| 2:00 Mary Marlin (C) | Women Amer. (N) | MortonDowney(B) | News |
| 2:15 Irene Beasley (C) | Ma Perkins (N) | Star Time (B) | Swing Session |
| 2:30 Tune Time | Pepper Young (N) | News; 590 Club | Swing Session |
| 2:45 15 Minutes to Play— | Right-Hap'ness(N) | 590 Club | Swing Session |
| 3:00 Broadway | Backstage Wife (N) | News; 590 Club | News; Swing |
| 3:15 Matinee (C) | Stella Dallas (N) | Jive Parade | Swing Session |
| 3:30 Helen Trent (C) | Lorenzo Jones (N) | Time Views News | Swing Session |
| 3:45 Garden of Air | Widder Brown (N) | 590 Club | Swing Session |
| 4:00 In the Mood | Girl Marries (N) | News; 590 Club | News; A. W. V. S. |
| 4:15 News; West | WeLove,Learn(N) | Southland Echoes | Will Bradley |
| 4:30 Music Library | Hearts H'lights | In the Groove | Horace Heidt |
| 4:45 Roman Torres Or. | Guiding Light (N) | Dick Tracey (B) | Count Basie |
| 5:00 News | Albert Coleman's— | Terry, Pirates (B) | News; Interlude |
| 5:15 Lyn Murray (C) | WSB Orchestra | Hop Harrigan (B) | Chick Carter (M) |
| 5:30 Jimmy Allen | WSB Orchestra | JackArmstrong(B) | Tom Mix (M) |
| 5:45 The World Today (C) | News | Streamlined | Superman |
| 5:55 Joe Hasch News (C) | News | Fairy Tales | Superman |

## EVENING

| WGST 920 | WSB 750 | WAGA 590 | WATL 1400 |
|---|---|---|---|
| 6:00 News Features | Johnny Mercer | Music; News | Fulton Lewis (M) |
| 6:15 Dateline (C) | News of World (N) | Voice of Experience | Front Page (M) |
| 6:30 The Lone Ranger | Time Out | Harrington News | Sports Program |
| 6:45 The Lone Ranger | Kaltenborn (N) | Dancing Echoes | M. Spitalny Or. (M) |
| 7:00 Vox Pop (C) | Cavalcade (N) | Nelson News (B) | News; Interlude |
| 7:15 Vox Pop (C) | Cavalcade (N) | Lum and Abner (B) | Nick Carter (M) |
| 7:30 Gay Nineties (C) | The Voice | Blind Date (B) | Harmony Kings |
| 7:45 Gay Nineties (C) | of Firestone (N) | Blind Date (B) | Barnett Or. |
| 8:00 Mayor of— | Telephone Hour (N) | Counterspy (B) | Gabriel Heatter (M) |
| 8:15 The Town (C) | Telephone Hour (N) | Counterspy (B) | Screen Test (M) |
| 8:30 Man | Pelletier's Orch.(N) | Spotlight Bands (B) | Baseball |
| 8:45 Called "X" (C) | Pelletier's Orch.(N) | Spotlight;Story | Baseball |
| 9:00 Screen Guild— | Contented Hour (N) | R. Gram Swing | Baseball |
| 9:15 Players (C) | Contented Hour (N) | Overseas News | Baseball |
| 9:30 Thanks to— | Dr. I. Q. (N) | Eyewitness News | Baseball |
| 9:45 the Yanks (C) | Dr. I. Q. (N) | War Town | Baseball |
| 10:00 I Love Mystery (C) | News | Joe Worthy; News | Baseball |
| 10:15 Louis Prima's Or.(C) | Views of the News | HenryTaylor,News | Baseball |
| 10:30 Johnny Long's | They Come Back | Saludos Amigos— | XavierCugatOr.(M) |
| 10:45 Orchestra (C) | They Come Back | News (B) | Xavier Cugat Or.(M) |
| 11:00 Constitution News— | News; Serenade | Serenade | News |
| 11:15 and Deep South | St. L.'s Serenade (N) | Serenade | Tommy Tucker |
| 11:30 Les Brown Or. (C) | 3 Suns; News | Orchestra;News(B) | Music You Want |
| 12:00 News; Sign Off | NBC Program | Sign Off | Sign Off |

# In the Air

BY PAUL JONES

Pretty Charee Moyse, the honey-haired vocalist who is featured with Bud Waples' band on the Ansley Rainbow Roof each night, will appear as guest artist on Albert Coleman's musical program over WSB at 5 p. m. today.

Charee's voice closely resembles that of Screen Singer Dinah Shore. Many of the GI's who regularly visit the rooftop night spot compliment her on the similarity of her vocals with those of the Nashville blues singer, especially when Charee offers a tune from Goldwyn's "Up in Arms."

Coleman plans to have as his guest next week Vic Hyde, the one-man band who counts among his various accomplishments the playing of four trumpets simultaneously.

Josef Hofman, world renowned pianist who made his American debut almost 60 years ago, will appear as guest artist on the Telephone Hour at 8 p. m. today over WSB.

The pianist's portion of the program will open with a melody familiar and beloved by all. It's Beethoven's Sonata No. 14 in C Sharp Minor—the "Moonlight Sonata." As his second and final selection, Hofmann will turn to the composer Chopin. He will play the last movement of that composer's Concerto in E Major.

Beauteous Deanna Durbin and Frederic March will be costarred in an adaptation of Ferenc Molnar's play, "The Good Fairy," when the Screen Guild Players perform again at 9 p. m. today over WGST.

First produced on the stage with Helen Hayes in the title role and later filmed by Universal, "The Good Fairy", is the whimsical tale of a girl theater usher who falls in love with a man of the upper classes and suddenly finds her dream-world of wealth, champagne and aristocratic living come to life.

JUST NUTS

# Worry Clinic

By GEORGE CRANE.

*(Success in this modern, competitive age depends on technical training, PLUS. And the "plus" factor is a keen understanding of applied psychology. The best trained doctor in the world will go on relief if he doesn't learn how to motivate people successfully. Since the professional schools omit a course in applied psychology, your progressive editor tries to make up for such omission by giving you this psychology feature.)*

CASE D-213: Clyde V., aged 39, is an unusually successful dentist.

"My office is so crowded with patients that I have had to limit myself to a 15-minute lunch hour," he admitted.

"It isn't that I have so much technical skill, either, but only that I have learned the art of motivating people.

"When I was in college, I became interested in magic and indulged in sleight-of-hand tricks as a hobby. Furthermore, I won a couple of letters in track.

"After I opened my office, I found that the general public never asked a word about whether I had made an "A" average versus a "C" average in dental school.

"They didn't inquire where I stood on the state board examinations. Most of them don't seem to know or care whether I attend post-graduate clinics.

**PSYCHOLOGY IN DENTISTRY**

"I could have studied in European clinics and have had twice the technical training of my colleagues in this city, but I could still have starved for lack of patents.

"But I soon found that my sleight-of-hand tricks did me more good than my year of graduate study in dentistry.

"When children came to my office, I casually performed a couple of magic tricks.

"They liked a doctor who would thus appeal to their basic interests. Soon they began stopping at my office with their schoolmates, even though they weren't scheduled for any dental work. But they would ask me to please show their friends some of my tricks.

"Then when the latter needed dental care, they asked their parents to let them come to my office.

"In this manner, I soon recruited a large practice. Some of my colleagues think it is because I studied in post graduate clinics more than they did, but most of my patients don't know that fact.

"With the high school young fellows, I can discuss athletics and show a he-man set of muscles. It impresses them, and they like me.

"I am in hearty agreement with a statement you recently made in your Worry Clinic column. You said that success in this modern world demands technical training, PLUS. And that plus value you defined as an understanding of applied psychology. It' is true."

**DOCTORS' PSYCHOLOGY**

During the depth of the depression, I addressed the Brooklyn Dental Society. Its president informed me that 200 dentists in Brooklyn alone were on relief at that time and an even greater number of physicians!

These professional men had graduated from first-class dental and medical colleges. They had creditably passed their state board examinations.

They were thus very well trained as far as technical dentistry or medicine is concerned, but they had not been taught applied psychology.

It would be a great boon to professional men if their colleges offered them at least one semester of practical psychology, included in which might even be a few tricks and other attention attractors for use on children.

Our professional schools still are woefully myopic, believing that if you are a good dentist or physician in technical skill, your office will be flooded with patients. The Brooklyn situation just described, refutes this old "mousetrap" theory.

*(Always write to Dr. Crane in care of The Constitution, inclosing a long 3c stamped, addressed envelope and a dime to cover typing or printing costs when you seek personal advice or one of his psychological charts.)*

# Your Horoscope

By ALICE DENTON JENNINGS.

March 21-April 19 (ARIES)—Throughout the entire day and until 6:38 p. m. use care in dealings with professional people and associates. Pay attention to finances and avoid undue changes where money is involved.

April 20-May 20 (TAURUS)—The morning hours until until 11:35 a. m. are the best hours of the day. An excellent day for legal matters, literary affairs and general business.

May 21-June 20 (GEMINI)—More will be accomplished today if you will go along the path of least resistance and continue efforts that have been started previously.

June 21-July 22 (CANCER)—The entire day favors commercial and financial dealings, legal matters, contracts and experiments. Do not expect too much from social affairs this evening.

July 23-Aug. 22 (LEO)—The period previous to 11:13 p. m. favors general business, legal consultations and contacting those capable of giving good counsel. The period favors buying and selling.

Aug. 23-Sept. 22 (VIRGO)—Previous to 12:19 noon favors appointments, meetings, financial affairs. After 12.19 noon favors attending to old duties or matters that require patience or perseverance.

Sept. 23-Oct. 22 (LIBRA)—Before 12.23 a. m. keep away from speculative ideas and scrutinize carefully any new project that may be brought to you for decision at this time. Between 1.28 a. m. and 3.42 p. m. is an excellent period for advanced educational ideas.

Oct. 23-Nov. 21 (SCORPIO)—Before 10.30 a. m. favors travel, quick decisions and changes. After 10.30 a. m. favors general business interests and making harmonious contacts with others.

Nov. 22-Dec. 21 (SAGITTARIUS)—The period previous to 3:25 p. m. favors dealing in real estate and in matters that have already been started.

Dec. 22-Jan. 19 (CAPRICORN)—Good results can be attained in your efforts during the entire day if you will temper your efforts with caution.

Jan. 20-Feb. 18 (AQUARIUS)—A good day to stick to routine. The evening favors social affairs and meeting with the opposite sex.

Feb. 19-March 20 (PISCES)—During the entire day you are apt to run into others with a belligerent attitude. With such conditions prevalent, this is an inauspicious day for matters connected with chemicals, electrical appliances, risky undertakings.

Because hats are getting bulkier and more decorative, hair must be styled extremely neat and simple. The page-boy is back, not the down-on-the-shoulders version of several years past, but a shorter, modified version as seen in the photograph. This and the chignon, (knot placed low at the back of the neck) in a net, were most often seen with the new hats in the recent millinery shows in New York.

# Today's Pattern

By Lillian Mae

"Less work for mother" pinafore. Pattern 4658 in sleeveless version for heat waves or best-dress saver. Frock with sleeves, collar included.

Pattern 4658 comes in children's size: 2, 3, 4, 6, 8 and 10. Size 6, pinafore, requires 1 7-8 yards 35-inch fabric.

This pattern, together with a needlework pattern of useful and decorative motifs for linens and garments, 20 cents.

Send 20 cents in coins for these patterns to The Atlanta Constitution, Pattern Department, P. O. Box 133, Station 0, New York 11, New York.

Fifteen cents more brings you the Lillian Mae new, larger 32-page pattern book of easy-to-make summer styles. Free pattern printed right in the book.

An empty house is more expensive than a Want Ad in The Constitution that will rent it.

# Use Fruits, Vegetables In Planning Meals

Planning mid-summer meals should be no burden at all, because an inspiring array of fresh fruits and vegetables are available. Fruits and melons never were better than this year, and the variety of colorful vegetables would make an artist want to get out his paints and brushes. The following menus make widest use of seasonal fruits and vegetables, and achieve nutritional balance at moderate cost. Some all-vegetable meals are given:

**MONDAY**
**Breakfast**
Stewed Plums Buttered Toast
Scrambled Eggs
Coffee or Milk
**Lunch**
Grilled Ham Sandwiches
Fruit Salad
Tea, Coffee or Milk
**Dinner**
Stuffed Baked Peppers
Fresh Blackeyed Peas
Corn on the Cob
Corn Muffins, Butter
Peach Cobbler
Tea, Coffee or Milk

**WEDNESDAY**
**Breakfast**
Fresh Grape Juice Cornflakes
Scrambled Eggs with Minced Ham
Toasted Rools
Coffee, Milk
**Lunch**
Baked Beans, Buttered Rye Bread
Raw Vegetable Salad
Fruit, Cookies
Lemonade or Milk
**Dinner**
Pot Roast of Veal
Browned Potatoes, Steamed Okra
Jellied Vegetable Salad
Fresh Peach Shortcake

**FRIDAY**
**Breakfast**
Grapefruit Juice
Plain Omelet
Toast Applesauce
Coffee, Milk
**Lunch**
Vegetable Soup
Bread and Butter Sandwiches
Watermelon
**Dinner**
Tomato Juice, Fresh
Fried Fish Fillets
Braised Carrots, Corn on the Cob
Cucumber Salad
Ginger Bread with Lemon Sauce
Tea or Milk

**SUNDAY**
**Breakfast**
Chilled Melon Slice
Ready-to-Serve Cereal
Bacon Poached Eggs
Toasted Rolls
Coffee
**Dinner**
Cream of Fresh Tomato Soup
Fried Chicken, Gravy
Corn Pudding
String Beans Garden Salad
Peach Ice Cream
Iced Tea or Iced Coffee
**Supper**
Stuffed Egg Salad
Fresh Fruit, Cookies
Iced Tea, Milk or Lemonade

**LIVER LOAF**
1 1-2 pounds liver
4 slices bacon
1-2 medium onion
1-4 cup chopped parsley
2 1-2 cups soft bread crumbs
2 eggs
2 teaspoons salt
1-8 teaspoon pepper

Let sliced liver stand in hot water 10 minutes. Lift from water and put through food chopper, with bacon and onion. Add eggs, bread crumbs and seasonings. If not moist enough add a small amount of water in which liver steeped. Poach firmly into a greased loaf pan and bake one hour in 350-degree oven. Serve, with tomato sauce.

Telephone WAlnut 6565. Let a Constitution Ad Taker help you to find buyers for the idle useful articles in your spare room, attic and storeroom.

Quick Change

Lucien Lelong's new liquid "cake" makeup

Here's color animation for a dull, work-a-day complexion—
Quick Change, a creamy liquid that tints your skin in joyous shades—calls up the same tender, tingling prettiness as your anticipation of a kiss. It's a radiant makeup, a soft suffusion of color that seems to come from your own high spirits.
Natural as you are—only prettier!
Quick Change whisks on in seconds with your fingertips—
no muss, no fuss. Lasts day-long without retouching.
It's dewy, non-drying—a flawless sheen of color.
Who'd guess this rosy rapture was a makeup!

$2 plus tax

LUCIEN LELONG

# Latest in WAC Uniforms Worn Here by Lt. Kempton

By YOLANDE GWIN.

G. I. may mean Government Issue to the men folks, but to the WAC members here who have seen Lt. Grace Kempton, now stationed in Washington, the term may now be interpreted to mean a Glamorous Inspiration.

For when Lt. Kempton arrived here during the weekend to spend a leave with her husband, Willett Kempton, she presented a snappy appearance in her tropical wool garbardine uniform and just one of the reasons was that "something new had been added."

The "something new" was the yellow cotton jersey scarf and cotton gloves which she wore and which gave the WACS here a decided flutter of excitement for what woman, whether she be in uniform or a civilian, doesn't bow to the dictates of Dame Fashion? And what woman, in service or in civilain life doesn't want to appear in the latest style, even though it be just the addition of a scarf and gloves? Lt. Kempton direct from the nation's capital where she is attached to the Army services forces, found that a mere addition of a scarf and a pair of yellow gloves to her WAC uniform resulted in comment, compliments, questions as to "regulations" and information as to where orders could be placed. Assuring WAC friends here as well as those who took the liberty of stopping her on the street and in restaurants that the yellow gloves and scarf were definitely regulation, Lt. Kempton suddenly found herself in the role of a saleswoman for WACS begged her to accept orders for them to be sent immediately upon her return to Washington this evening.

Lt. Kempton who is editorial coordinator for the WAC for the Army Information Branch in the Office of the Morale Services Division, has that enviable faculty for getting a thrill out of doing things for other people. Yesterday she carefully listed the names, ranks, companies, etc. of the WACS who gave her their order so that her soldier sisters here could have the latest in WAC wardrobe attire.

And what happened?

Good old Uncle Sam, even with a world war on his hands, has time to look after his girls, and close on the heels of Lt. Kempton's appearance here it was announced that WAC scarves and gloves could be obtained at the post exchange at Fort McPherson!

Constitution Staff Photo—Bill Mason.
LT. GRACE KEMPTON

## Presidents' Council Meets Tuesday.

The Presidents' Council met recently at the Winecoff hotel. New members welcomed were Miss Carrie Lee Waddell, Mrs. Alverta Foy and Mrs. Mamie K. Taylor.

The council will meet August 1 at the Winecoff hotel for an informal dinner, and to hear Mrs. Gertrude Harris, who will tell of her recent visit to the White House. Make reservations with Mrs. Berkey at Vernon 1104.

Easy — Sure
X-RAZIN
HAIR REMOVING CREAM
14 MILLION TUBES SOLD!

## Red Cross Corps Report Is Made

At the annual meeting of the Red Cross Staff Assistance Corps Mrs. E. A. Cronheim, corps statistician, reported that 898 members of the corps have performed 112,738 hours of service in the fiscal year ending July, 1944.

Fourteen members of the corps received recognition for having given 1,000 or more hours of service in the corps since it was organized three years ago. Service stripes for 100 or more hours of volunteer work performed during the past year were awarded.

Reporting on corps activities were: Mrs. Gene Berkey, business girls' group; Mrs. Louie D. Newton, theater recruitment of blood donors; Mrs. Wallace Wright, blood donor center; Mrs. Russell Michael, chapter headquarters; Mrs. Jack Baldwin, Junior Red Cross; Mrs. George Ripley, Hospital 48; Mrs. Edgar H. Greene, 850 Surgical Dressing unit.

Members receiving the recognition were Mesdames Frank Boston, Charles D. Collins, E. H. Dulany, Rena E. Ellis, George Eubanks, Edgar H. Greene, L. A. Hawkins Jr., Russell Michael, G. A. Nicolson, Louie D. Newton, Leaver Richardson, E. B. Rupard, Charles B. Wilson and Miss Marion Dean. Mrs. Griggs Shaefer, chairman of the corps, presided.

## Ray—Johnston.

Miss Hilda P. Ray, daughter of Mr. and Mrs. Henry J. Ray Sr., of Atlanta, and James R. Johnston, son of Mrs. F. M. Johnston and the late Mr. Johnston, of Atlanta, were married recently in Douglasville, Ga. The couple is residing with the bride's parents at 1348 Donnelly avenue, S. W., Atlanta.

Now—every woman has an important job to do

Personnel managers say that a woman works better if she looks better. The secret of keeping that radiant "younger look" lies in taking intelligent care of your skin. Science has now found an amazing way to help you through the discovery of the "vitalizing" substance that gives the "bloom" to pretty young skins. The counterpart of this substance is called ACTIVOL*, brought to you only in ENDOCREME. There's nothing like it... most skins which lacked this substance begin to look smoother, fresher, firmer again. Endocreme has been clinically tested for years...approved by thousands of women important in every field. You owe it to yourself to try this precious beauty substance...ENDOCREME will only cost you 11½¢ a day to use.

30 days' supply $3.50 plus tax

Cosmetic Dept., Street Floor

Endocreme
Only Cream Containing ACTIVOL*

Davison's

BALLARD'S
Dispensing Opticians
Three Complete Stores
185 PEACHTREE STREET, N. E.
MEDICAL ARTS BUILDING
W. W. ORR DOCTORS BUILDING
WALTER BALLARD
OPTICAL COMPANY

## Mrs. King Wed To Charles Seay

Of interest is the announcement of the recent marriage of Mrs. Caroline Smith King, daughter of Mr. and Mrs. Edwin Alexander Smith, to Charles Albert Seay, son of the late Mr. and Mrs. Thomas L. Seay, of Atlanta and Florence, Ariz. The ceremony took place at the Druid Hills Methodist church. Rev. E. C. Few officiated. Miss Ethel Beyer, organist, presented the musical program. Edwin Alexander Smith gave his daughter in marriage.

Claude C. Cole, brother-in-law of the groom, was best man. Ushers were Alvin L. Williams, uncle of the bride, and Robert S. Booth, cousin of the groom. Mrs. Joe H. Kirbo, of Bainbridge, as matron of honor, was becomingly dressed in pale blue with matching accessories and wore a shoulder cluster of gardenias. Betty King, the flower girl, wore ruffled pink taffeta and carried an old-fashioned bouquet of mixed flowers.

The bride was lovely in a gown of heaven-blue crepe and a white picture hat. She carried a white satin prayerbook showered with white purple-throated orchids.

Out-of-town guests included Mr. and Mrs. Owen Fields, Mrs. Caroline W. Shackleford, Mrs. Lewis H. Cliett, all of Bainbridge, Ga.

After the wedding trip to New Orleans Mr. and Mrs. Seay will reside at 917 Ponce de Leon avenue, N. E., Atlanta.

## *New Arrivals*

Major and Mrs. Mac Blumberg announce the birth of a daughter on July 28 at Emory University hospital. The baby's maternal grandparents are Dr. and Mrs. Thad Morrison, of this city, and Mrs. A. W. Blumberg Sr., of Williamsport, Pa., is her paternal grandmother. Major Blumberg is in England.

Major and Mrs. Joel Brand Laseter announce the birth of a daughter, Patricia Louise, at Tampa Municipal hospital in Tampa, Fla., on July 21. Mrs. Laseter was Miss Martha Louise Moody, of Plant City, Fla. The baby's grandparents are Mr. and Mrs. T. E. Moody, of Plant City, and Mr. and Mrs. J. T. Laseter, of Decatur.

Pfc. and Mrs. Joseph Amos Quire announce the birth of a son, Joseph Carl, on July 17 at Georgia Baptist hospital. Mrs. Quire is the former Miss Mable Gertrude McGarity, daughter of Mr. and Mrs. Steve Clay McGarity. The baby's paternal grandmother is Mrs. Catherine Quire, of Mineral Point, Wisconsin.

Mr. and Mrs. Harold R. Hudgens, of Albany, formerly of Atlanta, announce the birth of a son, Harold R. Hudgens Jr., on July 26 at the Phoeby Putney Memorial hospital, Albany, Ga. Mrs. Hudgens is the former Miss Katherine Cox, daughter of Mr. and Mrs. George H. Cox, of Atlanta. The baby's paternal grandparents were the late Mr. and Mrs. John N. Hudgens Sr.

Mr. and Mrs. Ralph H. Jackson, of Roswell, Ga., announce the birth of a daughter, Beverly Elaine, on July 17, at Crawford Long hospital. Mrs. Jackson was formerly Miss Eunice Blalock, of Atlanta.

## Mrs. George Hardin To Be Honored Today.

Among informal affairs of today will be the soft drink party at which Mrs. Marcus Cook will be hostess at her home on Martina drive for Mrs. George Hardin, of Jacksonville, Fla.

Mrs. Hardin is the former Miss Sally Kellogg, formerly of this city, and arrived Saturday to visit Mrs. Joseph Fisch at her home on Westover drive. During her stay here she will be honored at a number of informal parties.

Mrs. Cook has invited 12 guests to meet Mrs. Hardin today.

## Sylvan Hills Club.

The Get-Together Club in Sylvan Hills holds its annual picnic at Mirror Lake August 5 beginning at 3:30 p. m. Members desiring transportation please contact Mrs. B. D. Martin, president of the club at Raymond 0763.

## Officers' Wives.

Officers' Wives Club meets Wednesday at 2 p. m. at the auditorium at the Naval Air Station.

## Baptist W. M. S.

The W. M. S. of Park Avenue Baptist church will meet at the church tomorrow at 10:30 a. m. There will be a business meeting followed by meeting of circles, then a mission program. Please bring sandwiches.

# *Personals*

Mrs. William Middleton, of Charleston, S. C., and sons, Frank and William Middleton Jr., are guests of Mr. and Mrs. Ed Merritt at their home on Peachtree Battle avenue.

Mr. and Mrs. Baron Holmes have moved to Atlanta from Charleston, S. C., and are residing in the Castle Pines apartments on Peachtree street.

Mr. and Mrs. Evelyn Harris have returned from Highlands, N. C., where they spent several weeks at their summer home.

Mrs. M. Ramsey Harris will have as her guests Miss Mary Sue Martin, of Tifton, and her son, Lt. George L. Harris Jr., who arrives tomorrow from Camp Van Dorn, Miss., to spend two weeks before reporting to an eastern camp for future assignment.

Mrs. Dale Addington and Miss Jane Addington are spending three weeks at Myrtle Beach, S. C. Miss Addington will be listed among the attractive young belles attending the dances at Wake Forest College in North Carolina.

Miss Joan Merritt is visiting Miss Anne Arkwright at Lakemont.

Mrs. Troup Miller and Mrs. Adeline Winston Grant are visiting Lt. and Mrs. Everad Richardson in Montgomery, Ala. They return to Atlanta on Wednesday and will be accompanied by Lt. and Mrs. Richardson.

J. Alton Douglas, of Jacksonville, Fla., is visiting his brother and sister, Mr. and Mrs. W. J. Lynch, at their home on Twelfth street.

Mrs. Paul Wells and sons, Paul Jr. and Sandy Wells, will leave Tuesday for Lakeland, Fla., to spend the month of August.

Judge and Mrs. Clarence Bell, their daughter, Mrs. E. M. Pattillo Jr., and granddaughter, Pattie Pattillo, will leave Wednesday for the Bynum House at Clayton, Ga., where they will spend three weeks.

Mrs. L. S. Eakes is convalescing at the home of her sister, Mrs. G. W. Longino, following an operation.

Miss Annette Spinning has as her guest a collegemate, Miss Katherine Knight, of Americus.

Bobby and Leonard Gordon Jr. have returned from a two months' visit with friends in Fort Lauderdale, Miami and Key West.

Mrs. James Paul Smith, who has been visiting her parents, Mr. and Mrs. B. M. Norvell, and Mrs. James P. Smith has left for Augusta to join Lt. Smith, who is sttioned at Augusta.

## Fraternity Rushees Are Honor Guests.

Rushees of the Alpha Nu Chapter of the Theta Chi fraternity at Tech were honored on Saturday evening at a Bowery Ball given by chapter members at their house on North avenue.

Officers who acted as hosts are Capers Rice, president; Jack Settles, vice president; Cliff Bond, house manager, and Charles Minor, chairman of the party. Their dates were Misses Martha Thompson, Joyce Tabor, Jean Schmierer and Joyce Buff. Chaperons were Professor and Mrs. Jack Smith.

## Gardenia Club Meets Wednesday.

The Gardenia Garden Club meets Wednesday at the home of Mrs. Hugh S. Drake, 3362 Mathieson road, N. E. Mrs. W. J. McKinney will be co-hostess. The president for the month will be Mrs. Stanley Simpson.

The club will be saluted by Rich's Radio Garden Club on August 7 at 3:45 p. m. over station WGST. Mrs. Ernest Higginbottom and Mrs. D. E. Wilson will take part in the discussion on "Ecclesiastical Arrangements." The flower arrangement course, taught by Mrs. Laurie Davis Webster, will be continued through November.

## Chi Omegas Entertain.

The Chi Omega sorority chapter at the University of Georgia will entertain a group of rushees at a soft drink party at 11:30 a. m. today at the home of Miss Tatty Shipp on Fifteenth street. Other parties to be given by the Chi Omegas will be announced later.

Watch Constitution Want Ads, and save a lot of money on household goods, office equipment and building materials.

# Three-Week Romance Leads Couple Along Bridal Trail

By MARGARET STOVALL

"Even the war with its rationing, crowded conditions and scarcities of this and that, has its compensations," mused Mrs. W. P. Skelton as she sat in the society department of The Atlanta Constitution, when she came to announce her recent marriage.

"Three weeks ago as Miss Ione Hopkins," she explained, "I was living alone and liking it. But everyone kept saying that if we had spare rooms we should rent them, because of the scarcity, the lack of houses, and the crowded conditions caused by Atlanta's many war plants and industries. So I placed an ad in the newspaper to the effect that I had a room for rent.

"The very first person to answer the ad was a gentleman by the name of W. P. Skelton, who is employed at the Candler Warehouse. He rented the room on the spot."

"The minute I saw him," said Mrs. Skelton, in her bright, enthusiastic manner, "I knew that he was the ideal I'd been hoping to find all of my life. Our eyes clicked instantly and I experienced a sensation I'd never known before. It was love, love, love. At the end of a week, Mr. Skelton asked me to go to a movie of the very romantic type. We naturally held hands. When we came home, we sat on the porch for a while, and it was then that my husband proposed. And, without a moment's hesitation, I accepted."

In the afternoon of the morning on which Mrs. Skelton gave the details of her wedding to the society department staff, a tall, gray-haired, distinguished looking man, dressed all in white, and a tall, attractive brunette wearing a smart navy dress, with matching hat and a purple orchid on her shoulder, entered the department. It was the Skeltons. They had come downtown to have their wedding pictures made. Mrs. Skelton, knowing how anxious all the staff were to meet the groom, brought him by for an introduction.

MRS. W. P. SKELTON

Mrs. Skelton had never married "because," she confided, "I have very high ideals and somehow none of the men who had proposed to me before ever measured up to those ideals."

# *Georgia Servicemen Laying Postwar Plans*

By F. M. WILLIAMS.

American servicemen, especially those in the Navy, think training given them while in uniform will enable them to improve their living standards after the war and few expect difficulties in resuming normal civilian life.

These facts were disclosed by Dr. Harmon W. Caldwell, president of the University of Georgia, who announced the results of a university survey to determine postwar plans of service men. The survey was conducted by two Georgia students, Mrs. Dorothy Cromartie, a senior in sociology from Athens, and Miss Gene Drexel, psychology senior, from Tifton.

One hundred service men were interviewed—50 from the Army and 50 from the Navy. Half of them have seen combat duty and half have spent their service in the United States.

**NO SPECIAL PRIVILEGES**

Ninety per cent of the men, with or without combat service, emphasized they do not wish to be a burden on the country and they do not want special privileges.

They favor loans rather than gratuities and the majority think the government should offer small loans to re-establish business and farms.

One of the most significant findings, Miss Drexel revealed, is the supreme confidence of the boys in the Navy that there will be less change for them in civilian life because they think they will find employment after the war in fields for which they have been prepared while in service.

Men in the Army who have served overseas were found to be very confident or almost without confidence as to their ability to adjust themselves as civilians, but this group generally expects less governmental aid than boys who have not seen foreign duty.

Both those with overseas service and those without favor vocational education and those who plan to return to civilian life want to stop being GI Joe's just as soon as possible and settle down to being normal and average citizens.

**CIVILIANS IN UNIFORM**

Of the men questioned who have not been overseas, only nine plan to stay in service.

"They are really civilians in uniform and frankly say so," Mrs. Cromartie said. "It is evident they expect to find the transition period less difficult because they expect to return to old jobs or go back to school."

All the boys favor vocational education, but those with overseas duty are less inclined to return to college for diplomas.

Average age of those interviewed was 23.4 years and average length of service was 2.66 years. While the interviews were done in Georgia, the men came from all parts of the nation.

Miss May Ziegler, associate professor of psychology, supervised the survey.

**JOINS WAVES**

GREENVILLE, Ga., July 30.—Miss Mary Fuller Todd, daughter of Mr. and Mrs. F. W. Todd, of St. Marks community, has joined the WAVES, and is in training at Naval Training School (WR), Bronx, New York.

# To Amuse Us Today

### *Downtown Theaters*

CAPITOL—"Bermuda Mystery," at 12:28, 2:46, 5:04, 7:22, 9:40. "Weekend Pass" at 11:25, 1:43, 4:01, 6:19, 8:37.

FOX—"Going My Way." Bing Crosby, Barry Fitzgerald, etc., at 1:31, 4:08, 6:45 and 9:22.

LOEW'S GRAND—"The Hairy Ape." William Bendix, Susan Hayward, etc., at 11:13, 1:17, 3:21, 5:35, 7:39 and 9:43.

PARAMOUNT — "Man From Frisco." *Michael O'Shea, Anne Shirley, etc., at 11:34, 1:33, 3:32, 5:31, 7:30 and 9:29.

RIALTO—"Nine Girls." Evelyn Keyes, Ann Harding, etc., at 11:07, 1:13, 3:19, 5:25, 7:31 and 9:37.

RHODES—"White Cliffs of Dover." Irene Dunne, Alan Marshall, etc., at 2:30, 4:45, 7 and 9:20.

ROXY—"Home in Indiana." Walter Brennan, Lon McAllister, etc., at 11:16, 1:15, 3:14, 5:13, 7:12 and 9:21.

CAMEO—"Raiders of Sunset Pass," and "Return of Ape Man."

CENTER—"My Best Gal," Jane Withers.

### *Night Spots*

ROYAL PALM—60 Peachtree — Open 5 p. m. to 5 a. m. Music, featuring Curley Hicks' orchestra until 2 a. m. Dining until 5 a. m.

BILTMORE HOTEL—Dinner and music on the Garden Terrace nightly, 7 p. m. to 10 p. m. No music Monday. Dancing Saturday.

ANSLEY HOTEL—Rainbow and Roof—Dinner-dancing from 4 p. m. to midnight, featuring Raymond Tores and Latin band and Bud Waples and dance band; Glover and La Lae dance team; Owl Room, 12 to 2 and 4 to 7, featuring Frances Wallace and Shades of Blue.

HENRY GRADY — PARADISE ROOM—Don Grimes and his orchestra. Dancing nightly. Floor shows at lunch dinner. Nu Nu Chastain and his trio featured in Dogwood room, 4 to 7 p. m., Vic Hyde starred in floor show in Paradise room daily.

SHANGRI-LA — 106½ Luckie street. Dine and dance nightly, except Sundays.

JENNINGS ROSE ROOM — Dining and dancing nightly from 9 to 1 a. m., with Tommy Rosen and his orchestra.

ANCHORAGE (Clermont Hotel) — Dancing from 5 p. m. to midnight. Woody King and his trio featured Wednesday through Saturday.

### *Other Amusements*

LAKEWOOD PARK—Midway opens daily 8 p. m. to midnight; Sunday 1 p. m. to midnight; 25 rides and shows.

### *Neighborhood Theaters*

AVONDALE — "Footlight Glamour," Blondie.

BROOKHAVEN — "Guadalcanal Diary," William Bendix.

BUCKHEAD—"Passage to Marseilles," Humphrey Bogart.

CASCADE—"Cover Girl," Rita Hayworth.

COLLEGE PARK—"Thousands Cheer," star cast.

DECATUR—"Sahara," Humphrey Bogart.

DEKALB—"Buffalo Bill," Joel McCrea.

EAST POINT—"Happy Land," Don Ameche.

EMORY—"Standing Room Only," Paulette Goddard.

EMPIRE—"Tarzan's Desert Mystery," Johnny Weismuller.

EUCLID—"Buffalo Bill," with Maureen O'Hara.

FAIRFAX—"Cover Girl," Rita Hayworth.

FAIRVIEW—"None Shall Escape," Marsha Hunt.

FULTON—"The Uninvited," Ray Milland.

GARDEN—"Lucky Legs," and "Attack."

GORDON—"See Here, Private Hargrove."

GROVE—"Ladies Courageous," Loretta Young.

HILAN—"The Sullivans," star cast.

KIRKWOOD—"Jane Eyre," Orson Welles.

LITTLE 5 POINTS—"Happy Land," Don Ameche.

PALACE—"Deer Slayer" and "Sailor's Holiday."

PEACHTREE—"Take a Letter, Darling," and "Remarkable Andrew."

PLAZA—"See Here, Private Hargrove," Donna Reed.

PONCE DE LEON—"Standing Room Only," Fred MacMurray.

RUSSELL—"Four Jills and a Jeep," Carole Landis.

SYLVAN—"Guy Named Joe," Spencer Tracy.

TECHWOOD—"Cover Girl," Rita Hayworth.

TEMPLE—"Coney Island," Betty Grable.

TENTH STREET—"Shine On Harvest Moon," Ann Sheridan.

WEST END—"Standing Room Only" and "Tonight We Raid Calais."

### *Colored Theaters*

81—"Kit Carson," Jon Hall.

ASHBY—"Destination Tokyo," John Garfield.

HARLEM—"The Heat's On," Hazel Scott.

LINCOLN—"Women of the Town," Albert Dekkar.

ROYAL—"Pride of the Yankees," with Cooper.

STRAND—"Riders of the Rio Grande," Three Mesquiteers.

## Clothes Needed For British Relief.

An appeal is made today by the British War Relief Society for clothes for Britishers in the war areas of England. The recent robot bomb raids have intensified the need for clothing for men, women and children, and Atlantans along with other Americans are asked to give help.

Clothes may be sent to the British War Relief Office here at 1096 Peachtree street, N. E. Atwood 4711.

## Silver Cloud Council.

Silver Cloud Council No. 1, Degree of Pocahontas, ladies' auxiliary of the Improved Order of Red Men, meets tomorrow at 8 p. m. in Red Men's Wigwam. Mrs. Bertha Gossett, chairman of ways and means committee, has arranged a lemon cutting party.

## Tau Phi Sorority Officers Elected

Election of officers for the Tau Phi national business girls' sorority was held recently at the home of Mrs. Val Winkelman, on Huntington road.

Mrs. Val Winkelman was elected president; Miss Marion Howard, vice president; Miss Martha Sheffield, recording secretary; Miss Dorothy Arnall, corresponding secretary; Mrs. Bert Bruce, treasurer; Miss Louise Davis, sergeant at arms; Mrs. Dixon Kerby, custodian, and Miss Mary Caroline Meadow, chaplain.

Members are Misses Jane Carmichael, Mary Alice Bone, Lois Harbrook, Eleanor Swanson, Anna White and Mrs. Earl Barton.

ATLANTA'S FINEST THEATRES
"Home of Academy Winners"

FOX Now!
Atlantans Are Raving About "Going My Way"

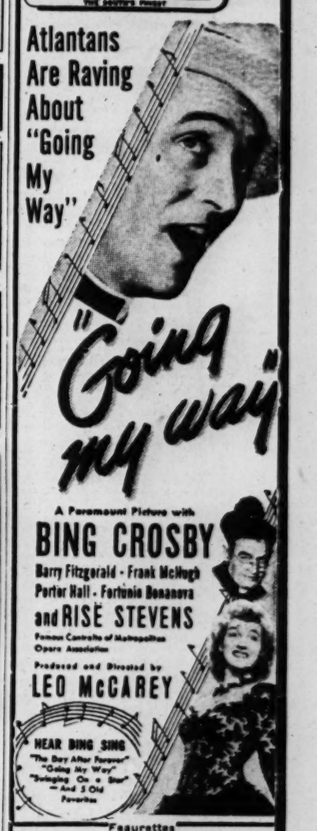


A Paramount Picture with
BING CROSBY
Barry Fitzgerald · Frank McHugh
Porter Hall · Fortunio Bonanova
and RISE STEVENS
Famous Contralto of Metropolitan Opera Association
Produced and Directed by
LEO McCAREY
HEAR BING SING
"The Day After Forever" "Going My Way" "Swinging On a Star" — And 5 Old Favorites
"Featurettes"
"BATTLE STATIONS"—O.W.I. Short
Paramount News—"F. D. R. and Truman"
DON MATHIS at the Organ

The RHODES HELD OVER
"The White Cliffs of Dover"
With Irene Dunne.

RIALTO NOW PLAYING EVELYN KEYES
"NINE GIRLS"

PEACHTREE | HE. 2062
NOW PLAYING DOUBLE FEATURE
"Take a Letter, Darling"
ALSO
"Remarkable Andres"

RIALTO NOW PLAYING
EVELYN KEYES
ANN HARDING
"NINE GIRLS"

"I got a woman on my mind... and she ain't good because she's got me all mixed up!"
LOEW'S
WILLIAM BENDIX · SUSAN HAYWARD
IN UNITED ARTISTS'
"The HAIRY APE"
EUGENE O'NEILL'S PRIZE PLAY!
PLUS
"TALE OF A DOG" MGM Miniature
"Immortal Blacksmith" MGM Passing Parade
LATEST MGM NEWS

Now Open!
Under New Management
The Anchorage
HOTEL CLERMONT
Open 5 'Til 12
Wine—Beer—Champagne
Dance to Orchestra of
Tommy Christian
Playing 8 'Til 12
Wed. Thru Sat.

Special Breakfast
SERVED
Daily and Sunday, 7 to 9:30
One Egg
Swift's Premium Ham
Grits, Buttered Toast
Grape Jelly
25¢
Dunaw HOLSUM Cafeteria

CITY AUDITORIUM
Tuesday Nite, Aug. 8th
Special Section for White Spectators.

1943's MOST AMAZING MUSIC PERSONALITY
LOUIS JORDAN
and his TYMPANY FIVE
They Clown! They Sing! They Swing!

PARAMOUNT NOW!
Michael O'Shea · Anne Shirley
in
"Man From Frisco"
With GENE LOCKHART
Added Shorts
ANDY PANDA Cartoon—"Fish Fry"
"BATTLE STATIONS"
O. W. I. Short
FOX NEWS—"Roosevelt and Truman"
Starts THURSDAY
Louise ALLBRITTON
Robert PAIGE in
"Her Primitive Man"

ROXY Now! HELD OVER
ALWAYS A GREAT SHOW
'HOME IN INDIANA'
In Technicolor!
Featuring
WALTER BRENNAN
LON McCALLISTER
JEANNE CRAIN
CHARLOTTE GREENWOOD
PLUS!
GOOFY CARTOON—"How To Be a Sailor"
FOX NEWS—"F. D. R.-TRUMAN NOMINATED"

CAPITOL NOW!
THE FINEST THEATRE
2 Exciting Features
"Bermuda Mystery"
With PRESTON FOSTER
ANN RUTHERFORD
and
'WEEK-END PASS'
With MARTHA O'DRISCOLL
NOAH BEERY JR.
Pathe News—"Democrats Nominate Roosevelt and Truman"
Starts THURSDAY
2 Exciting Features
"THE SCARLET CLAW"
BASIL RATHBONE-NIGEL BRUCE
and
"Henry Aldrich Plays Cupid"
With JIMMY LYDON

# Miss Tolleson Is Married To William E. Shatterly

Miss Sena Annette Tolleson became the bride of William E. Shatterly at a ceremony taking place yesterday at 5 p. m. at Peachtree Christian church, with Rev. A. L. Flury officiating. Mrs. Victor B. Clark presented the musical program and Miss Martha Ware rendered vocal selections.

Mrs. Harold L. Herndon was matron of honor and bridesmaids were: Misses Runnell Miller, Sarah Davis, Rosemary Britt and Mrs. William B. Boggs. Little Saralyn Bone, cousin of the bridegroom, was flower girl. The attendants wore aqua net gowns posed over aqua taffeta, aqua net hats and carried yellow gladioli. The little flower girl wore a miniature costume like the attendants and carried a miniature bouquet of yellow gladioli.

The beautiful bride was gowned in white satin, the lace yoke being embroidered in seed pearls and the skirt extended into a graceful train. She wore a tulle veil and carried a white satin prayer book adorned with white orchids. She was given in marriage by her father, Loise Lee Tolleson, and they were met at the altar by the bridegroom and his brother, Clinton Jordan Shatterly, who was best man.

Usher-groomsmen were William B. Boggs, Ap. Sea. Claude D. Duncan, William C. Jordan and Mack T. Duffey, uncle of the bride.

Mr. and Mrs. E. C. Shatterly, parents of the bridegroom, entertained at a reception at Pershing Point hotel after the ceremony.

When Mr. and Mrs. Shatterly departed on their wedding trip to the Gulf coast and New Orleans, the bride traveled in a Navy blue crepe suit, a light blue crepe blouse and patent leather accessories. Her fuchsia felt hat was trimmed with a Navy veil and she wore gardenias on her shoulder.

Upon their return to Atlanta the couple will reside in the garage apartment on Brown's Mill road, which is built on the property of Mr. and Mrs. Shatterly, parents of the bridegroom.

WHY BE FAT?
Get slimmer without exercise

You may lose pounds and have a more slender, graceful figure. No exercising. No laxatives. No drugs. With this AYDS plan you don't cut out any meals, starches, potatoes, meats or butter, you simply cut them down. It's easier when you enjoy delicious (vitamin fortified) AYDS before meals. Absolutely harmless.
Try a large size box of AYDS, 30-day supply only $2.25. Money back if you don't get results. Phone Rich's, Inc., J. M. High and drug stores, Lane's, Brooks, Inc., May's, Health Food Shop and all Walgreen Stores.

★★ Quality ★★
Laundry and Cleaning
Stoddard
713 West Peachtree (Main Plant) Phone VE. 6601
2933 Peachtree Road • 136 Peachtree St.
1168 Euclid Ave. • 620 Lee St.

...the Kanqaroos do!
HER PRIMITIVE MAN
wants to "ROOMEE-MOO" too!
PARAMOUNT
Starts THURSDAY

THE CONSTITUTION
WANT AD INFORMATION
Alabama and Forsyth Streets, S. W.

LOCAL RATES

The rates below apply to all advertising originating in the state of Georgia. Daily and Sunday rates for consecutive insertions:

1 time ....32c per line
3 times ....2[illegible]c per line
7 times ....23c per line
30 times ....19c per line

10% Discount for Cash

Minimum: Two lines (11 words). In estimating space figure five average words for first line and six average words for each additional line.

CALL WALNUT 6565
ASK FOR AD-TAKER

## Auto Travel Opportunities 1

SOLDIER wishes ride to Los Angeles between August 8-10. Will share expense—drive basis. Write Jas. W. Gresham, P. O. Box 826, Tuskegee Inst., Ala.

ALEXANDRIA, LA., and return; leaving Aug. 1, take 2, ref. HE. 5791-J.

## Lost and Found 8

LOST—Saturday night, in Henry Grady hotel, brown billfold, containing $18, etc. Finder keep money and return other credentials to Ensign R. W. Harvey, Photography School, Pensacola, Fla.

LOST—One wallet or pocketbook. Personal papers. If found please return to Ansley hotel. Keep money, return papers.

LOST—Carved gold bracelet with name "Pattie Watrouse" engraved on face. Finder call Marietta 579-W for substantial reward.

LOST—July 26, package containing picture and citation of Sgt. Charles T. Swift. Finder please call grandmother, HE. 2660-R.

LOST—Black male Doberman, answers to name of "Professor." Reward. Dr. Glenville Giddings, DE. 2600.

LOST—Baby's silver bracelet with turquoise set vicinity Rich's and Woolworth on Whitehall. Reward. CR. 3558.

LOST—White horn-rimmed glasses, Sat. afternoon, between Mitchell and Whitehall. Reward. MA. 6328.

LOST—Woman's blue bag, Peachtree St. Call R. Mobley, HE. 4487.

## Personals 9

STRICTLY PERSONAL
Real Trouble
A Call for Prompt Assistance.

OGLETHORPE University must find housing for new faculty personnel and their families. Immediate need, detached house, three bedrooms, for professor, his wife and four children. Call CHerokee 6468.
PHILIP WELTNER, PRESIDENT.

PHOTOGRAPHS MADE IN YOUR HOME DAY OR NIGHT BY APPOINTMENT. CALL PAUL ROBERTSON'S STUDIOS HE 1437 18 YEARS' EXP

DR. E. C. SWANSON, dentist, JA. 0950, 305 Mtg. Guar. Bldg., Ellis St., across St. from Davison's store. Hours 9 a. m. to 7 p. m. Sundays, 10 a. m. to 1 p. m.

WINE—DINE—DANCE
AT THE FIVE-FIFTY-ONE CLUB
551 Ponce de Leon Ave.
STEAKS OUR SPECIALTY

IT TAKES Johnson's Ant Killer to rid your place of termite ants. Ask any dealer. Johnson's Ant Killer Co., 582 Formwalt St., Atlanta, Ga.

WANTED—Private office or will share expenses. Need stenographer about 1 hour day. AT. 3800.

ALARM CLOCKS REPAIRED, WATCH, JEWELRY, ENGRAVING. PROMPT SERVICE. AL-RYCK-CO., 93½ W'HALL.

DAY and night nursery for children from infancy to 8 yrs. Ex-schoolteacher with small child. 455 Gift ave., E. Atlanta.

WANTED—A used piano for use in a fraternity. If someone would donate one at a small cost please call HE. 3051.

DR. C. A. DUNCAN, DENTIST
135½ WHITEHALL ST. MA. 4537

PHOTOGRAPHS made in your home; for appointment call La Mance, JA. 4943.

RUPTURED? See May's for a good truss $1.39 up. 112 Whitehall St.

"LUCKY" curios, dream books, spiritualistic supplies. Hussey's, 85 S. Broad

WATCH and alarm clock repairing T R Black, 33 Forsyth, opp. Rich's.

USE WAKE-UP SERVICE AND GET YOU NEEDED SLEEP $1.50 CR 2277

HENRY L. RENEW, excellent piano tuner. Rates reasonable. Call MA. 8545.

FOR RENT—Caterpillar tractor bulldozers with operators. Mr. Fergerson, VE. 6600.

CHOP SUEY AND AMERICAN FOODS Young China Rest. 454 W P'tree JA 6713

CURTAINS laundered. Mrs. C. R. Smith, 807 Pryor St. MA. 2780.

DANCING

HURST DANCING SCHOOL, PEACHTREE AT NORTH AVENUE. HE. 9226. FREE SAMPLE LESSON AND BOOKLET. REGULAR DANCES WEDNESDAY AND SATURDAY NIGHTS.

INSTRUCTIONS

MECHANICAL ENGINEERING AND 400 other courses successfully taught. Grads. needed daily. Specialize now. International Correspondence School, 205 Haas-Howell Bldg. WA. 1766.

## Business Service 10

BED RENOVATING

EXPERT MATTRESS RENOVATING MODERN FACTORY METHODS
IMPERIAL BEDDING CO WA 5797

ATLANTA'S OLDEST RENOVATORS TRIO MATTRESS CO., MA. 2983.

HIGH-GRADE RENOVATING
GATE CITY MATTRESS CO. JA. 3100

SUPERIOR MATTRESS CO HE. 9274. 835 BANKHEAD AVE., N. W.

BUILDING, GENERAL REPAIRING

DRIVES, WALKS, WALLS, BASEMENT WATERPROOFING
FHA TERMS IF DESIRED
NO CASH NECESSARY
MORRIS CONTRACTING CO.
553 COURTLAND, N. E. VE. 6831

ROOFING, painting, repairing, leaks repaired and guar. W. S. Stroud, RA. 1292

CARPENTRY, repairs, painting, roof, porches, attic rooms. WA. 7607.

CARPENTERING and general repairing, guaranteed work. CA. 6147 after 6 p.m.

HOMES repaired, painted, reroofed. McJenkin Ins. & Realty Co. WA. 2649.

CARPENTRY, painting, screening, roofing. MA. 2040, JA. 7264-W.

CALCIMINING—FLOOR SANDING

PAPERING, painting, plastering, Kemtone, cleaning, floor sanding and finishing. reas., guar. Robt. Gaston, AT. 1986.

ROOMS tinted $5, material furn Papered $7 Kem-Tone Elijah Webb RA 5090

CEMENT—CONCRETE WORK

DRIVEWAYS, BASEMENTS, WALLS. FHA TERMS. CH. 7029.

FURNITURE UPHOLSTERING

UPHOLSTERING—I rebuild and upholster living room furniture good as new. If you have a suite that needs doing over from top to bottom, I will come in persons with a large selection of samples, any time. Day or evening. Lowest prices in town. 10 months to pay. No carrying charges. We guarantee work back in week's time. Phone VE. 4138.

REUPHOLSTERING—LET US MAKE A NEW LIVING ROOM SUITE OUT OF THE OLD ONE. FINEST FABRIC IN TOWN; 12 MOS. TO PAY. NO DOWN PAYMENT WITH ORDER. WEEK TO 10 DAYS DELIVERY. PHONE FOR SALESMAN. PRICES RIGHT. COCHRAN FURNITURE CO., 85 ALABAMA ST., S. W., WA. 3733.

UPHOLSTERING, best work in the city, low prices. 10 months to pay. Will have work back in 1 week. Bass Furniture Co. MA. 5123.

LANDSCAPING

FOR GRADING, HAULING DIRT, PLANT YARD. CR. 2033.

PLUMBING FIXTURES, REPAIRING

ROY W. REAVES, SR.
MASTER PLUMBER
REPAIRING—SALES—CONTRACTING
67 Piedmont Ave., S. E. WA. 0990

PLUMBING, heat, repairs; also gen. contracting. Carl Brown, HE. 6806, VE. 7317

QUALITY MERCHANDISE, low prices Pickert Plumbing Supply Co WA 2277

PAINTING—PAPERING

PAINTING & PAPERING BY EXPERT WHITE LABOR.
ESTIMATES FREE. CAMPBELL, AT. 2228

WALL PAPERING—Refs. furn.; white labor. Stallings & Johnson. MA. 6046.

ROOMS TINTED Kem-Tone, $4. Painting. Robt. Webb. RA. 9076.

WALLPAPER cleaning like new, work guaranteed. Martin Bros. VE. 8359.

BETTER class painting and papering; white labor. Call Mons, JA. 4019.

PAINTING papering, general repairing. White labor. Day or night. WA. 9864.

PAINTING, papering, Kemtone, paper-cleaning; guar. work. Calvin, RA. 9016.

RADIO REPAIRING

RADIOS REPAIRED—ALL MAKES. Reas. prices. 929 Oak st., S. W. RA. 7993.

BAMES, INC., WA 5776; REPAIRS TO ALL MAKES RADIOS, VICTROLAS.

ANY RADIO REPAIRED MAULDIN RADIO SALES. AT. 2717.

PROMPT, efficient radio service, all makes. All work guaranteed. VE. 9096

ROOFING, SIDING, REPAIRING

LEAKS stopped, $3; new roofs, gutters. Rawlins, MA. 0037.

PROMPT, RELIABLE ROOF REPAIRING TIP-TOP ROOFERS, 221 M'TTA, JA. 3039

GUAR roof repairs and reroofing. RA 2081. Carl H. Stroud, 1175 Gordon, S. W

TO ROOF RIGHT—CALL WHITE
WHITE ROOFING CO., MA. 4567

CHAS. N WALKER ROOFING CO. "We top 'em all." 141 Houston, WA. 5747.

GUTTERS cleaned, repaired, repainted and new gutters. Also roofs rep'd. JA. 3331.

GUTTER, roofing, furnace and repair work. Call Nicholson, CR. 1247, bet. 8-4.

## Business Service 10

ROOFING, SIDING, REPAIRING
SEWING MACHINES REPAIRED

ALL MAKES sewing machines repaired, bought and sold MA. 3569

## Help Wanted—Female 30

THE FOLLOWING HELP IS NEEDED IN UNIONIZED ESSENTIAL INDUSTRY WHERE WORKING CONDITIONS, PAY AND POSTWAR SECURITY ARE REALLY GOOD:
SIX COTTON SPOOLERS
Skilled.
THREE COTTON WINDERS
Learners.
THREE COTTON TWISTERS
Learners.
THREE WOOLEN WEAVERS.
Learners.
ONE WOOLEN DRAWER-IN
Skilled.
ONE WOOLEN DRAWER-IN
Learner.
ONE WOOLEN SPOOLER.
Learner, Tall and Slender.
SIX WOOLEN WINDER HANDS
Skilled or Unskilled.
APPLICANTS must be in good health and able to pass physical examination. If not now employed in an essential industry, secure referal cards from U. S. Employment Office and bring them to
ATLANTA WOOLEN MILLS.
598 Wells St., S. W.

SEARS NEEDS GIRLS AND WOMEN
For Full-Time Employment as
Comptometer Operators
Stenographers
Statistical Typist
General Typist
Audit Clerks
Ledger Clerks
Stock and Record Clerks
File Clerks
General Clerical
Billers
Messengers
Packers
Pleasant Working Conditions
Numerous Benefit Plans
Including Immediate Discount Privileges
Apply Mail Order Employment Office
SEARS, ROEBUCK & CO.
675 Ponce de Leon Ave., N. E.

The FIRESTONE
Tire and Rubber Company
AIRCRAFT DIVISION
Immediate Openings
JIG BUILDERS
ALSO
Men and Women
TRAINEES FOR TRAINING IN ASSEMBLY AND RIVETING
No Experience Required
Apply Employment Office
175 Marietta St., N. W.
ATLANTA, GA.

YOUNG WOMEN
THE Southern Bell Telephone & Telegraph Company offers opportunities to girls and women from 16 to 35 to learn local and long distance operating. No experience necessary. Good salary while in training. Rapid advancement. Vacations with pay. Excellent working conditions. Lunch room in the building. Essential war work.
COME in and talk it over with us.
SOUTHERN BELL TEL. & TEL. CO.
420 Hurt Building
Hours: 8 a. m. to 4 p. m.
Mondays through Fridays
9 a. m. to 1 p. m. Saturdays

LADIES TO LEARN INSPECTION IN WAR PLANT
PAY WHILE LEARNING.
Excellent Working Conditions
Plus Weekly Bonus
Must Qualify Under W. M. C. Regulations
Phone for Appointment
THE MURRAY CO.
HE. 6500

BECOME A BILLER
"Earn while you learn"
IF you can perform simple arithmetic we will train you to become a biller. Join the new class starting soon.
Permanent work in pleasant surroundings.
Numerous Benefit Plans.
Write or apply in person.
Mail Order Employment Office
SEARS, ROEBUCK & CO.
675 Ponce de Leon Ave., N. E.

LADIES! GIRLS! LEARN BEAUTY CULTURE.
PREPARE now for a postwar position. Earn $40 to $100 per week as a Beauty Operator. A few months' training at this famous Beauty School will make you an expert. Age or education no handicap. Classes now forming. Investigate this week or write to
ARTISTIC BEAUTY INSTITUTE
5½ Auburn Ave., Atlanta, Ga.

DAVISON-PAXON COMPANY
has an opening for an experienced
CHEF
Nice Salary, with Meal Allowance.
Apply Employment Office During Store Hours.
DAVISON-PAXON COMPANY

WAR WIVES!
Is Your Husband Overseas?
Help make HIS uniforms now, his work clothing after victory.
PERMANENT EMPLOYMENT
"Earn as You Learn"
NUNNALLY & McCREA
104 Mitchell St., S. W.
WA. 6175
Applicants must comply with WMC requirements.

RICH'S
Has Openings for Experienced Rug Saleswomen.
Apply Employment Office
Seventh Floor
RICH'S

HAVE PERMANENT JOBS FOR 10 TO 15 GIRLS between ages 18-40 as sewing machine operators. Either experienced or inexperienced. Paid while learning; 48-hour week, time and half for overtime. Essential industry.
THE MONARCH CO.
383½ Whitehall St., S. W.

Wanted Several Young Ladies
FOR COUNTER WORK
Permanent Work.
Pleasant Surroundings.
Chance for Advancement.
No Sunday Work.
Paid Vacations, Insurance, Sick Leave, etc.
S. & W. CAFETERIA
189 Peachtree St.

WANTED YOUNG LADY
20 to 30
to learn inside collection work
5½-day week
GOOD PAY
Apply in Person
Mr. Oglesby
CARROLL FURNITURE CO.

WANTED
4 LADIES FOR HAND WRAPPING IN MODERN BAKERY. DAY HOURS. 48-HOUR WEEK. TIME AND HALF FOR OVER 40 HOURS. APPLY IN PERSON. DO NOT PHONE.
LEE BAKING CO.
211 MORELAND AVE., N. E.

LADIES 20 to 40 TO WORK IN MODERN BREAD BAKERY. AN ESSENTIAL INDUSTRY WORKING 48 HOURS WK., TIME AND ½ PAY OVER 40 HRS. APPLY IN PERSON. DO NOT PHONE
LEE BAKING CO.
211 MORELAND AVE., N. E.

WANTED—Ladies between ages 30 and 45 to take training for special work in doctor's office, must have good personality and education, position assured. Write your qualifications, references and enclose small photo if possible. Address S-187, Constitution.

STENOGRAPHER
Must be experienced
Able to handle detail work
5½-day week
GOOD PAY
Apply in person
Mr. Oglesby
CARROLL FURNITURE CO.

STENOGRAPHER
Age 18-25
High school graduate
Some experience preferable
Permanent employment
5-Day week most departments
RETAIL CREDIT CO.
90 Fairlie St.

GENERAL CLERICAL WORK
No experience required
Age 17-25
High school graduate
5-Day week
Permanent position
RETAIL CREDIT CO.
90 Fairlie St.

WANTED—BEGINNER OR EXPERIENCED TYPIST. PERMANENT JOB. MUST BE ABLE TO TAKE SHORTHAND. PLEASANT WORKING CONDITIONS. 40-HR. WEEK. CONTACT MR. GUSMAN, MA. 9833.

IF YOU are qualified for any type of office work, for immediate results, register with
N. GAE DICKINSON
ACCREDITED PERSONNEL
703-04 William-Oliver Bldg. JA. 1251-2-3

WANTED—COMPTOMETER OPERATOR, $125 MONTH. OLD ESTABLISHED FIRM. DOWNTOWN LOCATION. 40-HOUR WEEK. PERMANENT POSITION. DEFINITE POSTWAR FUTURE. ADDRESS T-211 CONSTITUTION.

BINDERY GIRLS, experience not necessary; pleasant and interesting work; peacetime occupation after war; good pay; steady work. Apply in person, 120 Hunter St., S. E.

YOU can average $1 per hour in your spare time taking orders for our ladies' hosiery, lingerie, dresses, coats, suits, men's socks, shirts, ties, shorts, etc. Write to or call at Real Silk Hosiery Mills, Grant Bldg., Atlanta, Ga.

## Help Wanted—Female 30

NURSE'S AIDE to learn nursing. Good pay. Nice dormitory. Full maintenance. Apply Dr. Alford, WA. 7042, between 10 and 12 a. m., 2 and 4 p. m. 301 Boulevard, N. E.

HELP WANTED FEMALE, PERMANENT POSITION, OLD-ESTABLISHED FIRM, DOWNTOWN LOCATION, 40-HOUR WK., SOME DICTATION, GENERAL OFFICE WORK. WIL-KIN THEATRE SUPPLY, INC., 150 WALTON ST.

WANTED—Seamstress on dresses, 35-hr. week. Learners starting out at 50c, girls making as high as $35 or $40 per wk. Postwar future. Ell-See Dress Mfg. Co., 116 Mitchell St. Anyone working on war job need not apply.

AGE 18 TO 45—Factory work, will train. Start 45c hour, increase after 30 days of work. Overtime available. National Biscuit Co., 1400 Murphy Ave., S. W.

WRAPPER and checkers for overall laundry, 45c per hour, time and half for over 40 hrs. No phone calls please. Apply Gulf State Service, 288 Houston St.

SALESPEOPLE wanted with or without experience. Straight salary or salary and bonus. Pleasant hours and working conditions. Apply employment office. J. M. HIGH CO.

PRIVATE INVESTIGATION CO. NEEDS RELIABLE WOMAN. WILL TRAIN. NO EXPERIENCE NECESSARY. PERMANENT POSITION. OPPORTUNITY TO TRAVEL. APPLY 304 PETERS BLDG.

STENO.-Secy.-Office Mgr. wanted for small office at once by owner of established business with postwar future. Must be available for work Monday morning. T-212, Constitution.

YOUNG LADIES FOR TYPIST AND GENERAL OFFICE WORK. EXPERIENCE HELPFUL BUT NOT NECESSARY. APPLY DAY'S, 101 WHITEHALL.

EXPERIENCED waitress wanted. Good hours, good pay, good tips. Apply between 7 and 11 a. m. or 9 to 12 p. m. Brown's Steak House, 146 Ivy St., N. E.

FILE CLERK. Old established concern. Permanent position. Apply own handwriting, giving telephone number. Address T-209, Constitution.

REGISTERED NURSES—Good pay and maintenance; small alcoholic hospital. Apply Dr. Alford, WA. 7042, 10 to 12 a. m., 2 to 4 p. m., 301 Boulevard, N. E.

EXPERT steno.-sec'y. Must be good and permanent. Some knowledge accounts. Good salary. Northeast section location. HE. 6461.

PRACTICAL nurse-companion for elderly lady; prefer unencumbered, settled woman; good home with standard pay for right person T-242, Constitution.

EXPERIENCED DRESS SALESLADY. GOOD SALARY AND COMMISSION. STATE EXPERIENCE AND REFERENCES. S-178, CONSTITUTION.

MIDDLE-AGED COMPANION or practical nurse, live in home with young woman ill health. Good salary. HE.3358-R.

STENO-CLERK, insurance experience preferable. Permanent. Apply 210 William-Oliver Bldg.

GOOD COOK, MAID. BUCKHEAD SECTION. FAMILY OF TWO. $15 PER WEEK. CH. 1667.

OFFICE manager, clerk capable of keeping books. Apply in person. Southland Ice Co., 208 Boulevard, N. E.

STENOGRAPHY comptometer, bookkeeping. English. Day and evening classes. Marsh Busi College. 249 P'tree WA. 8808

OFFICE positions for men and women. GREENLEAF PLACEMENT BUREAU. 525 Mortgage Guarantee Bldg. MA. 7800

WANTED—Soda dispensers and cashiers. Lane Drug Stores, 477 Peachtree St.

TYPIST, insurance office. State age and experience. P. O. Box 4989, Atlanta.

FILE CLERK, insurance office. State age. P. O. Box 4989, Atlanta.

FOR THE BETTER OFFICE POSITION, register Executive Service Corporation.

EXPERIENCED job press feeder. Can use part time. RA. 6231.

STENOGRAPHER for essential industry, $25 per week. Addr. S-188, Constitution.

STENOGRAPHER wanted with no exp. who wants exp. WA. 8791, CH. 8484.

WANTED—Children's nurse to live in nice home, good wages. Call CH. 0021.

WE SPECIALIZE IN HOTEL HELP.
SPECIAL SERVICE BUREAU JA. 1584
NATION WIDE
1214 First National Bank Bldg.

## Help Wanted—Male 31

MALE HELP WANTED FOR A MISSISSIPPI SHIPBUILDING CORPORATION
JOINERS VI
WIRE BRUSH MEN II (PAINT CLEANERS)
ASSEMBLER (ERECTORS)
ELECTRICIANS AND HELPERS
HEATERS (STRAIGHTENERS)
LABORERS
WELDERS, ARC
WORK 54 HOURS WEEK
63c TO $1.20 PER HOUR
PERMANENT EMPLOYMENT
TRANSPORTATION ADVANCED TO WORKERS HIRED BY THE COMPANY
ROOMS AND APARTMENTS AVAILABLE IN GOVERNMENT HOUSING PROJECT.
WORKERS EMPLOYED IN ESSENTIAL WAR INDUSTRIES, AGRICULTURE AND LUMBER NEED NOT APPLY.
A REPRESENTATIVE OF THE EMPLOYER WILL INTERVIEW APPLICANTS MONDAY THRU SATURDAY 8:30—5:00
APPLY
UNITED STATES EMPLOYMENT SERVICE OF THE WAR MANPOWER COMMISSION
191 MARIETTA ST., N. W.
ATLANTA, GA.

THE FOLLOWING HELP IS NEEDED IN UNIONIZED ESSENTIAL INDUSTRY WHERE WORKING CONDITIONS, PAY AND POSTWAR SECURTY ARE REALLY GOOD.
ONE CHECKER
Fair Education and Good Handwriting.
FIREMAN
Able to handle two 150 h. p. high-pressure stoker-fed boilers.
ONE SLAT FILLER
Skilled or Unskilled.
TWO SPINNING DOFFERS
Skilled.
ONE OILER AND BANDER
Skilled.
ONE SPOOLER LEARNER
Beaming department, winding or weaving experience preferred.
DRESSER TENDER
Skilled.
SIX WEAVERS
Skilled or Unskilled.
APPLICANTS must be in good health and able to pass physical examination. If not now employed in an essential industry secure referral cards from U. S. Employment Office and bring them to
ATLANTA WOOLEN MILLS.
598 Wells St., S. W.

WANTED
FOUNDRY LABOR BY MODERN MECHANIZED FOUNDRY SOUTHEASTERN WISCONSIN FOR CRITICALLY ESSENTIAL WAR WORK
ATTRACTIVE SCALE OF WAGES.
WORK WEEK—48 HOURS OR MORE.
TIME AND HALF OVER 40.
TRANSPORTATION ADVANCED.
GOVERNMENT TRAILER HOUSING AVAILABLE.
WORKERS NOW EMPLOYED FULL TIME AT THEIR HIGHEST SKILL IN WAR INDUSTRY WILL NOT BE CONSIDERED.
COMPANY REPRESENTATIVE WILL INTERVIEW APPLICANTS 8:30 TO 5:00
JULY 29-AUGUST 5.
U. S. EMPLOYMENT SERVICE.
WAR MANPOWER COMMISSION,
191 MARIETTA ST., N. W.
ATLANTA, GA.

### Sales Representative

SALARY + COMMISSION + EXPENSES
A HIGHLY REGARDED Illinois concern, supplying caps and gowns, athletic apparel to school and college trade and work clothing to war plants and department stores, requires successful salesman with good record. You must be reasonably draft exempt, not over 40; man selected will receive straight salary, commission, company car and traveling expenses; well-established territory. Write giving details of education and experience; snapshot if available. Address Box F-786, Atlanta Constitution.

The FIRESTONE
Tire and Rubber Company
AIRCRAFT DIVISION
Immediate Openings
JIG BUILDERS
ALSO
Men and Women
TRAINEES FOR TRAINING IN ASSEMBLY AND RIVETING
No Experience Required
Apply Employment Office
175 Marietta St., N. W.
ATLANTA, GA.

SENIOR CLERK
TO post subsidiary ledgers and handle purchase orders. Should have some knowledge of accounting theory. Salary approximately $225 month for a 40-hour work week with Saturday afternoon off. Excellent postwar future with old established Atlanta concern now engaged in war work.
To arrange for interview, write T-101, Constitution, stating age, education, experience, draft classification and phone number. Applicants must qualify under WMC regulations.

AUTOMOBILE MECHANICS
You Can Make From $65 to $100 Per Week.
Bring Your Tools and Go to Work at Once.
Permanent Position.
FROST MOTOR CO.
450 Peachtree St.

## Help Wanted—Male 31

SEARS
Has Full-Time Permanent Employment For Boys—Men, as
Radio Repairmen
Packers
Receivers
Checkers
Order Fillers
Weighers and Billers
Numerous Benefit Plans
Including Immediate Discount Privileges
Mail Order Employment Office
SEARS, ROEBUCK & CO.
675 Ponce de Leon Ave., N. E.

DAVISON'S NEEDS A PERMANENT SUPERVISOR to CHECK STOCK and SUPERVISE COLORED STOCK WORKERS
Previous experience helpful, but not essential.
Age 25-42.
Come in to our employment office during store hours.
DAVISON-PAXON COMPANY

MEN WANTED for MAINTENANCE WORK on TRACKLESS TROLLEYS AND BUSES
APPLICANTS must be over 18 years old and have at least ninth grade education. Good opportunity in permanent type industry. A representative of the Georgia Power Company will interview applicants
Monday and Tuesday
July 31 and August 1
U. S. EMPLOYMENT SERVICE
191 Marietta Street.

RICH'S
Has Openings for Experienced
Maintenance Men
Carpenters
Electricians
Air-Conditioning Mechanics
Apply Employment Office
Seventh Floor
RICH'S

SALESMAN—Prominent chemical concern, due to illness of their Georgia representative, is desirous of contacting an honest, reliable salesman to succeed him and take over territory with established accounts on liberal commission with splendid opportunity for substantial earnings and lifelong connection. A man with mechanical knowledge or experience calling upon factories and institutions preferred. Mention experience and lines sold. Write P. O. Box 70, Dept. W, Long Island City, N. Y.

DAVISON'S HAS OPENINGS IN SPECIALIZED SELLING
SHOES
MEN'S WEAR
BOYS' WEAR
ENJOY WORKING IN PLEASANT SURROUNDINGS. RECEIVE EMPLOYES' BENEFITS
COME IN AND SEE MISS BROWN AT
DAVISON-PAXON COMPANY

RICH'S
Has Openings for Experienced Rug Salesmen.
Apply Employment Office
Seventh Floor
RICH'S

WANTED—Working manager, combination farmer-small dairy, herd of 20 Holstein cows, approximately 100 acres cleared land. Modern machinery to work with. Must have two or three children in family large enough to help. Good proposition and good future for right man who is willing to work. Age 30 to 45. Close to churches and school. Apply Box 2649, Winston-Salem, N. C.

DAVISON-PAXON COMPANY
has an opening for an experienced
CHEF
Nice Salary, With Meal Allowance.
Apply Employment Office.
During Store Hours.
DAVISON-PAXON COMPANY

PRODUCTION WORKERS REQUIRED on Army and Navy Contract
Mechanics
Helpers and Laborers
50 Hours per Week.
1½ Time Over 40 Hours
Day and Night Shifts.
Apply
CALVERT IRON WORKS, INC.
1195 VICTORY DR., S. W.
ATLANTA, GA.

AUTO MECHANICS
AUTO METAL MEN
TRUCK MECHANICS
AND AUTO ELECTRICIANS
EXPERIENCED MEN EARN TOP SALARIES. FUTURE SECURITY ASSURED, PLUS INSURANCE, HOSPITALIZATION AND NUMEROUS EMPLOYE BENEFITS.
HARRY SOMMERS, INC.
446 SPRING, N. W.

BODY MAN MECHANIC
WE offer HIGH EARNINGS, good working conditions, permanent employment with an old reliable Chevrolet dealer.
SEE MR. KIDD
JOHN SMITH CO.
530 W. Peachtree St.
Over 75 Years in Atlanta.

DUN & BRADSTREET, INC.
THE MERCANTILE AGENCY
(An Essential Industry)
Men Wanted
High school and college graduates as trainees for Credit reporters.
Full pay while learning.
101 Marietta St.
Atlanta 1, Ga.

WANTED — Experienced lumber buyer with car to travel Georgia buying southern pine lumber direct from planing mills. Must have had experience buying lumber for wholesale lumber dealers. Do not answer unless have had such experience. State age, past experience. Give names past employers. State salary wanted. Address reply P. O. Box 2248, Raleigh, N. C.

FOR IMMEDIATE EMPLOYMENT — Young man willing to learn care and repair of 16-mm. sound projectors. Must have knowledge of amplifier repair. Must be willing to accept responsibility and supervision of repair shop. Good pay and wonderful opportunity for future. Call CH. 2578 Sunday. Write Box T-215, Constitution. Monday or Tuesday.

COMPOSITOR-STONEMAN — $80 to $85 per week (including overtime) for lock-up and supervision of pressroom night shift. Open shop, employing over 70 persons. Equipped with verticals, horizontals and cylinders. Permanent postwar job. Finest working and living conditions. Address T-202, Constitution.

WANTED MEN
For Shipping Department
No Experience Necessary
GOOD PAY
Good Hours
Essential Work
Apply
ATLANTA BAKING CO.
165 Bailey St., S. W.

WANTED—FOUR FIRST-CLASS AUTO MECHANICS. TOP PAY. GOOD HOURS AND WORKING CONDITIONS. PERMANENT EMPLOYMENT. HIX GREEN BUICK CO., 41 NORTH AVE., VE. 5844.

PRESSMEN—$70 to $75 per week (including overtime) operating verticals, horizontals, or cylinders; night shift. Permanent postwar work. Open shop; more than 70 employes. Fine working and living conditions. Address T-201, Constitution.

WANTED—White city truck drivers and helpers. Salary, $34.97, drivers; $28.86, helpers; 54 hours week. Drivers under 21 and helpers under 18 need not apply. Akers Motor Lines, Inc., 723 Forrest Rd., N. E.

HELPER ON BAGGAGE TRUCKS
6 DAYS WEEK
8 HOURS DAY
$31
APPLY MONDAY
YELLOW CAB CO.
120 HARRIS ST., N. W.

STRUCTURAL STEEL DRAFTSMAN FOR ESTABLISHED MANUFACTURING CO. NOW ENGAGED IN DEFENSE WORK WITH GOOD POSTWAR FUTURE. PERMANENT JOB IF QUALIFIED. STATE EXPERIENCE AND SALARY EXPECTED IN REPLYING. ADDRESS T-44, CONSTITUTION.

WANTED—Man with executive ability to operate a mill manufacturing work gloves. Must have some managerial experience. This position offers an excellent opportunity to progress with a growing organization. Give full details. F-784, Constitution.

TRANSPORT DRIVERS—If you like to drive equipment maintained in safe operating condition at all times and have an accident free record, are between 25 and 40 draft exempt, apply to Canada Dry Ginger Ale, Inc., 1910 Murphy Ave., southwest.

ESTABLISHED MANUFACTURING COMPANY, NOW ENGAGED IN DEFENSE WORK, WANTS CAPABLE YOUNG MAN FOR GENERAL OFFICE WORK. MUST USE TYPEWRITER. GOOD POSTWAR FUTURE. ADDRESS S-290, CONSTITUTION.

FURNITURE SALESMAN
Liberal Drawing Account and Commissions.
Good Man Can Make Substantial Earnings.
Apply Employment Office
J. M. HIGH CO.

AUTOMOBILE MECHANICS
Experienced in boring, "miking" and rebuilding motors.
Good pay and bonus.
Excellent postwar future.
FROST MOTOR CO.
450 Peachtree St.

## Help Wanted—Male 31

BOYS, 16 YEARS AND OLDER
LEARN A TRADE
ESSENTIAL WORK
APPLY IN PERSON
LEE BAKING CO.
211 MORELAND AVE., N. E.

WANTED NAILERS
Important War Work.
10 Hours Day
Time and Half Over 8 Each Day
CAMPBELL COAL CO.
500 Amsterdam Ave., N. E.
Joe Garrard

WANTED — GOOD USED CAR MECHANICS — Permanent employment with postwar security. Pleasant working conditions. EXPERIENCED MEN EARN TOP SALARIES. Apply BOOMERSHINE MOTORS, 425 Spring St., N. W.

WANTED, WATCH MAKER
MUST be sober and have good references. Good salary to right person. Apply immediately
SPEER'S JEWELRY CO.
110 Whitehall St.

WANTED—Engineer-draftsman for general pipe work and building construction, capable of design, estimating, etc. Permanent position with good pay. Southeastern Pipe Line Co., Forsyth Bldg.

BUSINESS and resident solicitors; no territory restrictions. All mail verifications. Over $80 weekly proven by actual field demonstration. Expenses and transportation advanced during short training. Mr. McDonald, 412 Rhodes Bldg.

AUTO mechanics wanted; body and fender men; good money; modern, clean shop. Come prepared to go to work. Downtown Chevrolet Co., 329 Whitehall St., S. W. MA. 5000.

WANTED — EXPERIENCED COUNTERMEN, TOP PAY, NO EXPERIENCE NECESSARY, DAY OR NIGHT WORK. THE VARSITY, 61 NORTH AVE., N. W

PAINTERS WANTED, $1.25 PER HOUR, 6-DAY WEEK, 1½ TIME FOR ALL SATURDAY AND SUNDAY WORK. M. DWOSKIN & SONS, 763 Peachtree, VE. 5881.

SEVERAL A-1 auto and truck mechanics, also body and fender men. Good salary and working conditions. Webster Co. Garage, 71 Ivy St. JA. 2680.

WANTED—Billing clerk. Hrs. 1 p. m. to 10 p. m. Good starting salary. Permanent. Apply in person. Akers Motor Lines, Inc., 723 Forest Rd., N. E.

NIGHT WATCHMAN
APPLY MONDAY
YELLOW CAB CO.
120 HARRIS ST., N. W.

AUTO parts warehouse stockmen; excellent opportunities for advancement. Experience unnecessary. Apply Parts Headquarters, 95 Pine St., N. E.

NEED the services of a good lawyer who is qualified to make briefs and use typewriter some. Permanent position. Address T-213, Constitution.

AUTO metal and body man. Maximum wages, 5½-day week. Pleasant working conditions. Permanent. Essential. Phone VE. 2834.

CITY PICK-UP and delivery men. Must be able to handle trailers. Apply in person. Wilson Truck Co., 376 Mitchell St., S. W.

BOY or man wanted for parking lot. Must be honest and sober. Apply immediately, 110 Whitehall St. Ask for Miss Davis.

AGES 17 TO 45—Essential industry. Start 55c hour, increase after 30 days of work; overtime available. National Biscuit Co., 1400 Murphy Ave., S. W.

BAKERS—48-HOUR WEEK, OVERTIME AFTER 40 HRS. APPLY BREAD DEPT. LEE BAKING CO., 211 MORELAND AVE., N. E.

EXPERIENCED male nurse; good pay; in small alcoholic hospital. Apply Dr. Alford, WA. 7042, between 10 and 12 a. m., 2 and 4 p. m., 301 Boulevard, N. E.

MEN—No experience necessary; we train you; good pay; old established company; essential industry. Apply Globe Ticket Co., 508 Stewart Ave., S. W.

EXPERIENCED BODY METAL MEN; ALSO MECHANICS. MITCHELL MOTORS, 330 PEACHTREE ST.

FACTORY WOODWORK. SEVERAL GOOD MEN. EXP. UNNEC. STEADY JOBS. Apply 8 a. m., 280 GARNETT, S.W.

TRUCK driver for soft-drink route. Must be sober. Sunshine Products, 471 8th St., N. E.

WANTED—Working foreman for composing room; excellent pay. Address T-84, Constitution.

REAL BARBERS earning $75 to $150 wk. Communicate with G. C. Edmondson, 212 Mitchell, S. W., Atlanta. WA. 6469.

WANTED—Sign painter, regular work, must be sober person. Apply J. B. Cason, 271 Boulevard, N. E.

FLOOR MOLDERS—PERMANENT JOB UNION SHOP running 6 days wk. Good pay Atlanta Stove Works, Atlanta. Ga

WANTED—Boys, 16 years or older, to work; $16 to $25 per week. 241 Boulevard, N. E.

SERVICE STATION ATTENDANT
APPLY SMITH TIRE CO.
155 DECATUR ST., S. E.

MEN to push ice cream carts. Apply 10 a. m., 252 Forrest ave., N. E. Experience unnecessary.

WANTED—Salesman to work in retail store selling general merchandise. JA. 0846.

25 SALESMEN $200-$600
ATKINS PERSONNEL SERVICE
417-20 PETERS BLDG.

EXP. laundry route man for established territory in Atlanta. 277 Ellis St.

SALESMEN—INTANGIBLES
CALLS PREARRANGED JA. 5139.

SPECIALTY MEN, plenty mdse., expanding prog'm, need 3 men. 1001 Norris Bl.

WANTED—Experienced butcher to manage market, good proposition. WA. 9247.

WE SPECIALIZE IN HOTEL HELP
SPECIAL SERVCE BUREAU. JA. 1584

## Help, Male and Female 32

BELL AIRCRAFT CORPORATION
EMPLOYMENT OFFICE
426 MARIETTA STREET, N. W.
OPEN MONDAY THROUGH SATURDAY
FROM 8 A. M. TO 5:45 P. M.

OFFICE MACHINE REPAIRMEN (MALE)
MUST BE FAMILIAR with repairing of all office machines.

TOOL DESIGNERS (MALE)
MUST BE CAPABLE of designing final assembly jigs and fixtures.

GARAGE MECHANIC (MALE)
MUST BE ABLE to correct defects or difficulties found in car or truck. Direct activities on major repairs.

INSTRUMENT REPAIRMEN (MALE)
MUST HAVE thorough working knowledge of all types of electrical measurement instruments.

INSPECTORS (MALE)
HIGH SCHOOL EDUCATION or better. Experience in one or more branches of inspection, such as preflights, fabrication, general assembly, armament, tool, modification, propeller, etc., preferred, but other types of inspection experience will be considered.

MAINTENANCE ELECTRICIANS (MALE)
MUST BE ABLE to lay out construction jobs specifying material necessary and to make electrical installation on all types of machinery and equipment. Must be able to interpret blueprints for this work.

PUNCH PRESS OPERATORS (MALE)
EXPERIENCED in all types of presses.

COST ESTIMATORS (MALE)
EXPERIENCED in establishing labor values for the fabrication and assembly of sheet metal parts.

LAYOUT ENGINEERS (MALE)
TO WORK on assigned plant layout projects. Investigate requests and requirements for additional equipment or floor space.

FIRST COOK (MALE)
EXPERIENCED in preparing and cooking food to be served in plant cafeterias. Capable of determining proper amounts to be ordered and in maintaining clean, sanitary conditions.

STENOGRAPHERS (FEMALE)
JUNIOR AND SENIOR GRADES, according to speed and amount of experience.

CARTOGRAPHER (FEMALE)
SHOULD BE EXPERIENCED in drawing maps, preparing charts, graphs, etc. Should be familiar with LeRoy lettering sets.

ALL THIS WEEK BELL INTERVIEWERS WILL BE AT THE UNITED STATES EMPLOYMENT SERVICE OF THE WAR MANPOWER COMMISSION
191 MARIETTA STREET, N. W.
ATLANTA, GA.

The FIRESTONE
Tire and Rubber Company
AIRCRAFT DIVISION
Immediate Openings
JIG BUILDERS
ALSO
Men and Women
TRAINEES FOR TRAINING IN ASSEMBLY AND RIVETING
No Experience Required
Apply Employment Office,
175 Marietta St., N. W.
ATLANTA, GA.

BEAUTY CULTURE and BARBERING classed essential to health and morale by War Production Board. Urgent need for operators. Short course qualifies. Day classes. Call or write Moler College 43½ Peachtree St JA 1209

ORDERLY OF PRACTICAL NURSE, man preferred, to spend the rest of summer with male patient in north Georgia mountain, overlooking beautiful lake. Must give references. Call WA. 3020.

WANTED—GROCERY CLERK. Apply in person Sunday 2029 Robson Pl., N. E.

## Help, Male and Female 32

CONSTRUCTION MEN
You Are URGENTLY NEEDED AT ONCE on PACIFIC NORTHWEST CONSTRUCTION PROJECT
This project rated by the Army, Navy and War Manpower Commission as EXTREMELY IMPORTANT To Your Country!
TRANSPORTATION ADVANCED
ATTRACTIVE SCALE OF WAGES
Work Week 54 hours—time and one-half for work in excess of 40 hours.
FOLLOWING CRAFTS NEEDED IMMEDIATELY
SHEET METAL WORKERS
MILLWRIGHTS
BRUSH PAINTERS
STRUCTURAL IRON WORKERS
REINFORCING IRON WORKERS
PATROLMEN
BOILER FIREMEN
HEAVY DUTY OILERS
COMPTOMETER OPERATORS
POSTING MACHINE OPERATORS
MUST BE CITIZENS OF U. S. A.
IMMEDIATE LIVING FACILITIES AVAILABLE FOR EMPLOYED PERSONS ONLY
APPLICANTS must bring draft registration and classification, social security card and proof of citizenship.
INTERVIEW TIME
Company Representative Will Interview Applicants at the
U. S. EMPLOYMENT SERVICE OFFICE
191 Marietta St., N. W.
Atlanta, Ga.
Through August 12
OTHER COMPANY HIRING REPRESENTATIVES ARE LOCATED AT U. S. EMPLOYMENT SERVICE OFFICES In
BIRMINGHAM, ALA.
JACKSONVILLE, FLA.
MIAMI, FLA.
Through August 12
ATHENS, GA.
Through August 5

WANTED—Immediately, high school graduates, ages 17 to 25, for clerical work; comptometer experience or training preferred; starting salary, $162 or above. Address S-221, Constitution.

WANTED—Refined, competent couple or two sisters, to live with and care for invalid elderly man in country. $150 monthly. Box F-787, Care Constitution.

SPECIALISTS—Hotel, restaurant, cafeteria. Sou. Emp. Corp., 75½ Hunter St.

## Situations Wanted—Male 41

ACCOUNTING & AUDIT SERVICE
BOOKS KEPT. RANDALL, JA. 4589-J.

EXPERIENCED BOOKKEEPER WANTS PART-TIME WORK. WA. 1036.

## Help Wt'd—Female—Col. 42

PRACTICAL NURSES WANTED
TO FILL PLACES of nurses in war services. No age or education requirement. Learn at home—spare time Training won't interfere with your present job. Small monthly tuition payments. Free employment service. Privilege hospital practice in Chicago. Wages $20 to $40 per week. Big demand Give age, occupation, hour can be seen at your home. Personal interview. Box F-728 care Constitution.

CHILDREN'S nurse. References and health card required. Permanent position at Sea Island, Ga. Phone HE. 1138 or call at 41 S. Prado, N. E.

WAITRESSES, experienced, good pay, good tips, uniforms and meals included. VE. 7786. 400 Ponce de Leon.

GOOD COOK and housekeeper; off Thurs. and Sunday afternoons; can live on place; good wages. RA. 4105.

COOKS, maids, nurses, waitresses, elevator, bus girls needed, and public jobs for all. Apply 837½ W. Hunter. Acwood.

GENERAL housework, ½ day Thurs. and all day every other Sun. off. Health card, ref. VE. 4521.

EXPERIENCED cook, excellent wages to right person. Reference and health card. Room on place if desired. CH. 1140.

BOARD, room, $10 per week, cook-maid service; three in family. CH. 7351, 200 Nacoochee Dr., N. W.

EXPERIENCED COOK, no washing, stay on 2 nights a week, $15. DE. 1732.

COOK, $18.50 WEEK. LIVE ON OR OFF. CH. 0520.

EXPERIENCED COOK for small guest home. Good pay, Sundays off. VE. 1252.

PEA shellers; good pay; night or day work. AM. 1688.

WANTED — 4 DISHWASHERS. JIM'S CAFE, 174 SPRING ST.

COOK, general housework, family of 2; 5½ days; refs., health card. HE. 1128.

COOK, 5½ days, $12, room furnished. CH. 6836.

WANTED—Children's nurse, to live in nice home, good wages. Call CH. 0021.

EXPERIENCED, reliable cook; good wages. Phone CH. 0021.

3 EXPERIENCED waitresses for summer resort. 75½ Hunter St.

WANTED—COOK FOR SMALL FAMILY. AT. 3432.

MAID for cleaning and nursing, 5 days, $8. VE. 4337.

EXPERIENCED maid; health card and refs. necessary; good pay. JA. 0461-R.

EXPERIENCED laundress, $2 day and carfare. VE. 3587.

MAID, cook for couple, 3 or 4 afternoons a week; good salary. HE. 2306-R.

HALF-DAY MAID, 3 to 7:45 p. m., $35 mo.; refs. 1492 P. de Leon, DE. 0822.

## Help Wt'd—Male—Col. 44

RAILROAD TRACK LABORERS
18 TO 55 YEARS OLD
NO EXPERIENCE NECESSARY
ESSENTIAL WORK
PERMANENT INDUSTRY
VACATIONS WITH PAY
PLEASANT WORKING CONDITIONS
FREE MEALS TO JOB
FREE TRANSPORTATION
FREE LIVING QUARTERS
57c PER HOUR
1½ PAY FOR OVERTIME
INQUIRE AT ONCE IN PERSON
(NOTE NEW ADDRESS)
UNITED STATES RAILROAD RETIREMENT BOARD
GRANT BUILDING
42 BROAD STREET, N. W.

WANTED
LABORERS AND PORTERS
Inside Work
40-Hour Week
Time and Half for Overtime
Must be in Good Health
Mail Order Employment Office
SEARS, ROEBUCK & CO.
675 Ponce de Leon

WANTED
COLORED PORTERS, PAN GREASERS FOR DAY AND NIGHT WORK
48-HR. WK., TIME AND HALF FOR OVER 40 HRS.
APPLY IN PERSON
NO PHONE CALLS PLEASE
APPLY MR. JONES
LEE BAKING CO.
211 MORELAND AVE., N. E.

WANTED WORKERS AND PORTERS IN VITAL WAR PLANT
GOOD PAY—GOOD HOURS
Time and Half Over 40 Hours
Apply With Release
THE MURRAY CO.
Take Howell Mill Road car to Waterworks reservoir

SEVERAL HUSKY MEN IN GOOD HEALTH. ABLE TO PASS PHYSICAL EXAMINATION. GOOD WORKING CONDITIONS AND PAY. BRING REFERRAL CARDS FROM UNITED STATES EMPLOYMENT SERVICE.
ATLANTA WOOLEN MILLS
598 WELLS ST., S. W.

SERVICE station attendant, man to change tires and wash trucks, inside work, good working conditions, time and half for over 40 hours, vacation with pay. See Mr. Harrison, Canada Dry Ginger Ale, Inc., 1910 Murphy Ave., S. W.

CAR WASHERS
APPLY MONDAY
MR. BETTETT
YELLOW CAB CO.
120 HARRIS ST., N. W.

MEN for work in plant doing defense work. All over 40 hours week overtime. Do no apply if now engaged in defense work. See Mr. Harrington, Zac-Lac Paint & Lacquer Co., 350 Simpson St.

COMBINATION truck driver and laundry assorter. Draft exempt. Good pay. Regular hours—off early Saturdays.
PARKER'S SNO-WHITE LAUNDRY
572 Edgewood Ave.

OPPORTUNITY
COLORED HELPERS
MECHANICAL TALENT; GOOD SALARY
124 COURTLAND ST., N. E.

WANTED—20 MEN OR BOYS, DAY OR NIGHT WORK. $20 TO $30 WEEK. THE VARSITY, 61 NORTH AVE., N. W.

1 EXPERIENCED WOOL PRESSER, 1 experienced dry cleaner, good pay and hours. HE. 9244.

TRUCK drivers, also warehousemen; good pay and work. cond. Apply Atlanta Fish, Inc., 602 Means St., N. W.

DISH WASHERS AND BUS BOYS, DAY OR NIGHT WORK. TOP PAY. THE VARSITY, 61 NORTH AVE., N. W.

COLORED TRUCK DRIVERS AND LABORERS. PERMANENT JOBS. GOOD PAY. APPLY 522 MEANS ST., N. W.

WANTED AT ONCE—Laundry wash man. Apply Flowers Laundry, 361 Moreland Ave., N. E. WA. 5844.

FOUR exp. window cleaners and porters. Apply 6½ Broad St., N. W.

THREE dishwashers. Jim's Cafe, 174 Spring St.

RECAPPING establishment, good workers and good pay. BE. 1714.

WANTED—Male cleaners. Apply Fox Theater.

EXPERIENCED CAFETERIA BAKER, $40 WEEK. 75½ HUNTER ST.

COMBINATION yardman and chauffeur; on car line. CH. 2615.

JANITOR wanted at Grove Theater. BE. 1213.

## Help Wt'd—Male—Col. 44

COLORED men in 4-F call JA. 2411 or write Mgr., 155 Forsyth St., S.W., about quick training for $60 a week war job.

## Help—Male-Female—Col. 45

COOK, EXPERIENCED IN HOTEL OR RESTAURANT, $150 MO., INCLUDING UNIFORMS. VE. 7786. 400 PONCE DE LEON, N. E.

WANTED—Maid and house boy, chauffeur, live in; rm. with bath. HE. 4234.

WANTED—Wool pressers. Good wages for right person. MA. 5122.

## Sit. Wt'd.—Female—Col. 46

EXPERIENCED elevator operator; no Sunday. JA. 7621-M.

## Business Opportunities 50

VOCO'S HAT CLEANING, shoe repairing, pressing. Estab. 20 yrs. Leaving town. Bargain, 111 Marietta St. JA. 9273.

FOR SALE or rent, nice small lunchstand, electrical equipment; average sales $25 to $35 per day. Phone JA. 8709.

DRY CLEANING PLANT for sale. Reason for selling bad health. HE. 9366

## Money To Loan 52

WHEN YOU NEED MONEY
YOU can come to us with the knowledge that we are ready and willing to make your a loan quickly. No red tape, no complications.
IT IS much better to borrow money temporarily than to disturb your War Bond Savings especially when you know that a loan from us may be repaid in a manner to suit YOUR convenience. Remember, it costs nothing to find out what we can do for you.
LOANS UP TO SEVERAL HUNDRED DOLLARS
COMMUNITY LOAN & INVESTMENT CORPORATION
210 Palmer Bldg.
Corner Marietta and Forsyth
219 Volunteer Bldg.
Second Floor
207 Connally Bldg.
96 Alabama St.
218 Grant Bldg.
Corner Forsyth and Walton
Community Investment Certificates Pay 3% Per Annum

CONSOLIDATE YOUR WORRIES OR WHY WORRY AT ALL
WE MAKE LOANS
$25.00 TO $1,500
ON FURNITURE, AUTOMOBILES, DIAMONDS, SIGNATURES AND OTHER COLLATERAL
YOU MAY HAVE AS LONG AS 12 MONTHS TO PAY
COME IN TODAY!
SEABOARD FINANCE CO., INC.
12 PRYOR ST., S. W. WA. 5771

SAVINGS BANK RATES on monthly repayment loans, secured by endorsers household furniture, diamonds, automobiles and other personal property. Loans made for longer than 12 months if for educational, medical, hospital or business purposes. Prompt service, liberal appraisals, confidential. Your business will be appreciated. SOUTHERN SAVINGS BANK, affiliated with HARTSFIELD CO., INC. 8 Pryor St., S. W., WA. 5460

WE MAKE REAL ESTATE LOANS—Federal plan, in Fulton and DeKalb counties. Small monthly payments. Lowest rates. No application or inspection fee. Prompt service. Call for our "Small Homes" guide magazine free. It will help you in refinancing, repairing or buying a home. Atlanta Federal Savings & Loan Association, 22 Marietta St. Bldg., Ground Floor WA 2215

LOANS
$50 TO $500
MONTHLY REPAYMENT PLAN. SIGNATURE, CO-MAKER, AUTO, FURNITURE, AUTOMOBILES FINANCED AND REFINANCED, ETC.
EMPLOYEES LOAN & THRIFT CORP.
81 POPLAR ST., N. W. WA. 5169
OPPOSITE OLD POST OFFICE

LOANS $30 AND UP ON AUTOMOBILES, FURNITURE, NOTES AND OTHER SECURITIES; REPAYABLE MONTHLY. SOUTHERN DISCOUNT CO., 220 HEALEY BLDG. WA 2756.

LOANS ON DIAMONDS AND JEWELRY. HIGH APPRAISALS.
CENTRAL JEWELRY & LOAN CO.
141 PEACHTREE, N. E., COR. HOUSTON WA. 6826

AUTOMOBILE LOANS
FIRST AND SECOND MORTGAGES
COMMERCIAL AUTO LOAN CORP.
M. V "JIM" GISI, MGR.
113 SPRING ST., N. W. JA. 4343

EMERGENCY LOANS
$30 to $500
WE SPECIALIZE IN Quick Signature Loans
LOCAL LOAN & THRIFT CORP.
72 Forsyth St N W JA 0816

REFINANCE, buy, repair, consol debts. Standard Federal Sav & Loan Ass'n, 48 Broad St N W., Grant Bldg MA 6619

UNIVERSAL AUTO FINANCE COMPANY. 179 SPRING ST. (AT CARNEGIE WAY). JA. 1656.

REPAIR now. $300 up. No commission. 6% and 7% American Savings Bank 140 Peachtree

AUTOMOBILE loans. American Discount Co., 1175 Peachtree St., N. E. VE. 5851

FIRST mortgage purchase money notes bought American Sav Bk 140 P'tree

HOME BUILDING & LOAN ASSN.
83 Forsyth St., N. W. MA. 9932

VICTORY AUTO LOAN CO
84 Spring St N W Corner Baker

LOANS, acreage Fulton, adj. counties. Qk. action. WA. 0627. Ralph B. Martin Co.

MONEY for mortgages and notes; 4% to 7%, straight and monthly. WA. 7900.

## Salaries Bought 61

SPECIAL attention given ladies. Application by telephone. NU-WAY. WA. 5369. 216 and 218 Peachtree Arcade.

GLOBE FINANCE CO., 512 C. & S. Bank Bldg. Signature only. JA. 1437.

Salary Investment Co., 201 Palmer Bldg "Money on your own signature" WA 1544

## Livestock and Poultry 66

CHICKS—CHICKS—CHICKS
THOUSANDS hatching Monday and Thursday weekly right on through. Reds, Rocks, Hampshires, Parmenters, White Leghorns. Sexed or unsexed. State Approved, Pullorum Tested to better than requirements for the grade. They are better, grow faster, make you more money. You will be pleased with these fine chicks. Also big stock of feeders, founts, remedies for chickens of all ages. TUXEDO FEEDS. Scratch Grains, Laying and Starting Mashes—reasonably priced. Get them at No. 111 or No. 215 Forsyth St., S. W.
BLUE RIBBON HATCHERY
"The Home of Finer Chicks."

SPECIAL! SPECIAL! SPECIAL! Brooder room prices. AAAA Heavy mixed pullets, 10c ea.; AAAA Barred Rock pullets, 12c ea.; AAAA White Rock pullets, 12c ea.; AAAA Hampshire pullets, 13c ea.; AAAA cross pullets, 12c ea.; AAAA Barred Rocks, as hatched, $11.95; AAAA cross, as hatched $11.95. All chicks from U. S. Approved Pullorum Tested Breeders. First-class in every way. Hatching 40,000 weekly. Buy now—save money. Georgia State Hatchery, 128 Forsyth St., S. W., WA. 7114, Atlanta, Ga.

GET MONEYMAKER CHICKS AT SOUTHEASTERN HATCHERIES
139 Forsyth St., S. W. MA. 1152

2 CATTLE SALES weekly. Tuesdays and Thursday, 1 p. m. Ragsdale-Lawhon-Weill Co., National Stock Yards, Atlanta

FOR SALE—8-year-old chestnut gelding. walk, trot, canter, rack, approx. 15-1. Nice manners. $200. WA. 3265.

REGISTERED DUROC sow and seven pigs, all for $40; also pigs $8 pair. 3872 Atlanta Ave., Hapeville, Ga. CA. 8371

## Dogs and Puppies 67

8-MONTH-OLD Red Irish Setter, papers if wanted. WA. 9754.

PERFECTION DOG FOOD SOLD BY COTTONGIM'S. 97 BROAD ST., S. W.

PET HAVEN—ANIMAL CEMETERY. Zoned. Perpetual care. WA. 8351.

FOR KENNEL DIRECTORY SERVICE call H G Hastings. WA 9464

## Miscellaneous for Sale 68

ASBESTOS ROOF COATING....50c Gal.
CALCIMINE ....6c Lb.
PAINT ....$1 Per Gal.
ROOFING ....$1 per Roll
6-FT. ALL-STEEL METAL BREAK.
Coin Unit 4-Drink Boxes
Wall Paper, Celotex, Sash, Doors.
JACOBS SALES CO.
45-47 Decatur St., S. W. WA. 2876

CAMERAS—FRAMES—WALLETS
NEW SHIPMENT JUST ARRIVED.
LOWEST PRICES FOR USED PHOTOGRAPHIC EQUIPMENT
LAFAYETTE CAMERA DIVISION.
Lafayette Radio Corporation.
265 Peachtree St. WA 5140

SEWING MACHINE SALE
1 Treadle ....$22.50
1 Good drophead with attachments $39.50
8 Nice portables ....Bargain
1 Console electric with buttonholer $79.50
EASY TERMS ARRANGED
SEWING MACHINE EXCHANGE
107 Broad St., S. W. JA. 2572

PREWAR FURNITURE
STUDIO couch, bedroom suite with innersprings, mattress, dresser, server, Gen. Elec. mantel clock, floor lamp and other miscellaneous furniture at reas. price.
WASHBURN STORAGE CO.
268 Marietta St., N. W.

LIMITED SUPPLY reach-in refrigerators new and used; walk-in coolers, compressors, coils, beverage coolers, frozen food cabinets, display meat cases. Fully guaranteed by the south's largest appliance dealer.
CHARLES S. MARTIN CO.
1041 N. Highland Ave. N E VE. 2245

JULY PIANO SALE
STUDENT PIANO, 54 INCHES HIGH, $95
NICE RECONDITIONED PIANOS, $125, $145, $165, $180, $195, $225. Easy terms. Out-of-town customers write.
BASKETTE PIANO CO.
54 Auburn Ave.

Singer Sewing Machine ....$32.50
Wicker Couch and Chair ....24.50
Single Elec. Hot Plate (new) ....7.50
Office Desk, Spring Chair ....25.00
Oil Stove, Built-in Oven ....35.00
After 10, call at 929 Oak St., S. W.

## Miscellaneous for Sale 68

FIRE SALE
WHOLESALE TO MERCHANTS ONLY
$30,000 stock staple, desirable merchandise. Cash and carry.
LEE PRODUCTS CO.
174½ PRYOR ST., S. W.

FROZEN FOOD CABINETS—Large supply from 2 to 45 cubic feet, thoroughly reconditioned, guaranteed by the south's largest appliance dealer.
CHARLES S. MARTIN CO.
1041 N Highland Ave., N E VE. 2245

EXHAUST FANS
EXHAUST FANS
ALL SIZES
From 16 inches to 9 ft.
W T. SHACKELFORD
393 Peachtree St VE. 4718.

LARGE and small showcases, one 50-pound peanut roaster, one small peanut roaster and warmer, one popcorn machine, cigaret back bar, two 24-inch ventilating fans, 2 scales, cash register, other miscellaneous items. JA 1658.

PIPE — PIPE — PIPE — PIPE
USED pipe with new threads and couplings. All sizes, any quantity.
STEIN STEEL & SUPPLY COMPANY
295-301 Decatur St., corner Bell. JA. 2110

ATTENTION, housewives! Nice assortment kitchen cabinets, utility cabinets and wardrobes. No dealers. CA. 7910, WA. 2188, or call at shop, East Point, Cleveland Ave., near Central of Georgia freight office.

NEW Philco air-conditioner, $50; ¾ springs, innerspring matt., Hollywood bed, $45; new 3-way floor lamp, $17.50; 4 small rugs, $5 each; odd vanity, $25. 1803 Monroe Dr., N. E. HE. 4916.

20 H. P. BOILER, complete with smokestack, stoker and all fittings, including water pump, etc. American Tire Co., 50 Houston St., N. E.

OFFICE FURNITURE. We have many good values in new and used office furniture at our warehouse, 47-49 N. Pryor St. Horne Desk & Fixture Co.

THE LARGEST SELECTION of new commercial refrigeration equipment in the south REFRIGERATION EXCHANGE, 237 Pryor St., S W WA 0296.

TYPEWRITERS rented, repaired, serviced. American Writing Mach Stores, division of Remington-Rand, Inc. 67 Forsyth St. N W Telephone WA 8376

PIANO SALE
MEDIUM upright pianos, thoroughly reconditioned, $150 and up. Terms if desired. Lanier Piano Co. 33 Auburn Ave.

YOU can still buy table-top gas ranges and Simmons sofa beds with coil springs at Southern Furniture Co., 165 Whitehall St.

CIRCULATING COAL HEATER, living rm. furniture, studio couch, dressers, metal beds and springs. 1136 Princess Ave., Oakland City.

3-PIECE caneback living rm. suite, $25; coil water heater, $7.50; coal and wood range, $25; churn, dasher, milk can, hand clothes-wringer. VE. 0177.

ANTIQUE mahog. tester bed, slender pineapple carved posts; Pier mirror, marble base. Mrs. Wimbish, 544 Washington Ave., Macon.

¾ DOUBLE coil springs and innerspring mattress, $45. A new 3-way floor lamp, $17.50. Ornamental iron mail box, $25. HE. 4916. 1803 Monroe Dr., N. E.

KEM-TONE modern miracle wall finish, dries in 1 hr. It's washable; one coat covers 4th floor. Davison-Paxon Co

LIMITED NUMBER USED FROZEN FOOD CABINETS. CHARLES MARTIN CO. VE. 2245.

GOOD USED PIANOS, COMPLETELY RECONDITIONED, $95 UP. STERCHI'S, MA. 3100 116 WHITEHALL ST.

FURNITURE—Buy, sell or trade. Lamar Johnson Furniture Co., 457 Edgewood Ave., S. E., at Boulevard WA. 5968.

BUTTONHOLE WORKERS. White Kenmore Domestic, $10.50. Sewing Machine Shop, 167 Whitehall. WA. 7919.

BARTELL'S ARMY STORE—Tents, cots, tarpaulins; all kinds harness and saddles. JA. 0377, 80 Alabama.

ENTIRE FURNISHINGS 7-rm. home at 745 Virginia, N. E., must go, including radio, piano, vac. cleaner, etc. VE. 8068.

YOU can still buy table-top gas ranges and Simmons Sofa Beds with coil springs at Sou. Furn. Co. 165 Whitehall.

LOTS of new, used garage parts, truck motors, wheels, battery charger, some trucks, etc. White, 410 Edgewood.

SONOTONE hearing aid, vacuum tube type, like new; fully guaranteed; cost $175, will sell for $75. AT. 2342.

2 SINGLE standard size file drawers; excellent condition, all steel, $15 each. VE. 1298, VE. 6671. Arthur Murray Studio.

SACRIFICE antique genuine jade and old gold necklace. Phone VE. 6163 after 5 p. m. and on Sundays.

NEW SINGER elec. sewing machine motors, lights and treadle controlled, $22.50, Gate City Auction, 157 Whitehall.

OFFICE MACHINES — Rentals, repairs. L. M. Deans Co., 56 Pryor. MA. 5852.

GEORGIA REMNANT CO.—(Wholesale) Dry goods and notions 199 Pryor St.

FIRE BRICK, USED DOORS AND BUILDING MATERIAL. JA. 1268

NEW, USED fixtures. Hotel & Restaurant Supply Co. 382 W. P'tree. WA. 7451

SMALL rebuilt piano. Harry Delaney. 25 Houston St. JA. 3545.

NEW lumber for repairs, chicken houses, screens. Jones & Harden. MA. 1107

FREE SHAVINGS FOR CHICKEN PENS. 612 NORTH AVE., N. W.

SINGER ELEC. console. Sews perfect. Sewing Mach. Shop, 167 W'hall, WA. 7919.

NEW HOME sewing machine. Perf. Sewing Machine Shop, 167 W'hall, WA. 7919

NEW elec. water coolers. Priority req. Eubanks Appliance Co., CA. 1152.

CHEST of drawers, bedroom suite, porch glider. 1160 Euclid Ave.

CINDERS FOR DRIVES AND SEPTIC TANKS. JONES & HARDIN, MA. 1107.

TYPEWRITERS FOR RENT
A. E. Luke, 184 Mitchell St. JA. 7444

RAYON FLOOR and table lamp shades. All sizes, $6.98, High's, 4th floor.

PIANO and bench, A-1 cond. Bargain. Must sell at once. 169 14th St., N. E.

SINGER Elec. Portable, reconditioned. Singer Mach Shop. 167 W'hall WA. 7919.

SHEETING, draperies, bed ticking, dress prints. MILL END STORE. 72 ALA

LEE S. WOLFE & CO., welding equipment and supplies. CA. 7617.

BEST CINDERS FOR DRIVEWAYS CALL JA. 1268

PREWAR MEAT STORAGE ICE BOX, like new, size 5x6 ft. Call JA. 8366.

BURROUGHS CASH REGISTER, $160. PHONE HE. 3924.

HAND-MADE crochet bedspread. $25 CA. 8007.

FOR SALE—1 h. p. motor, in good condition, $50. DE. 0927.

12-TUBE cabinet radio and Simmons studio couch, good condition. MA. 3947.

TABLE-TOP gas range, Magic Chef, all-porcelain, excellent cond. CA. 8029.

SHEET MUSIC, records, musical accessories, at Cable's, 235 Peachtree St.

WALNUT finish bed with coil springs, $20. Cooper's, 94 Ala. St.

PREWAR baby carriage. Good condition, $14. DE. 0206.

CABINET radio, $29.75. Ice refrigerator, $29.50. Wardrobe, $15. VE. 2537.

## Wanted To Buy 81

IF YOU HAVE USED GAS APPLIANCES in your home that you do not need, you should be aiding the war effort by selling them to homes now in need of them. We have numerous customers who want such equipment, and we will be glad to put them in touch with you. Call Atlanta Gas Light Company, WA. 8051, Ext. 251, and list them for sale.

WE BUY FURNITURE
ANY QUANTITY — ANY AMOUNT
TOP cash prices paid for liv. rm., bed-rm. suites, stoves, radios, ice boxes, din. rm. and kitchen furniture.
W. B. WELLBORN,
JA. 4966. 328 PETERS ST., S. W.

WANTED
HOUSEHOLD GOODS.
LIVING ROOM, dining room, bedroom and kitchen furniture, piano, etc.
Atlanta's Largest Used Furniture Dealers
BASS FURNITURE CO.
MA. 5123. 142-150 MITCHELL ST.

WANTED
COIL BED SPRINGS
GOOD USED FURNITURE
USED GAS RANGES
REFRIGERATORS
OIL STOVES
W. V. HURT FURNITURE CO. HE. 6380.

FURNITURE
TOP CASH PRICE FOR ANYTHING THAT CAN BE USED IN A HOME.
LYON FURNITURE CO., CR. 4488

WANTED—Wardrobe trunks and packing trunks, steamer trunks, suitcases, any kind of luggage. Will come to your door and pay cash. JA. 7233.

WE BUY ANYTHING AND SELL EVERYTHING. Crane's Variety Store. 258 TO 262 EDGEWOOD WA. 1155

HORNE Desk & Fixture Co. pay highest cash prices for used desks, chairs, files, safes and other office equipm't. WA. 1483

WE PAY CASH if you want more for your furniture call Union Furniture Exchange 145 Mitchell St S W JA 1601

WILL PAY 10c EACH for used golf balls, any condition. Reeder & McGaughey, 52 Broad St., N. W.

WANTED—ALL KINDS USED FURNITURE. SEIDEL FURNITURE CO. 255 PETERS ST., WA. 3929.

APARTMENT size baby grand piano by private individual; can pay cash or pay you your equity and assume your payments. Address R-49, Constitution.

WE BUY ANYTHING FROM ATTIC TO YOUR BASEMENT, AND SELL EVERYTHING. MAULDIN FURN. CO., JA. 6667.

ALL kinds of fans bought and sold Atlanta Fixture Co. MA 2224

WE PAY higher cash prices for your stoves, used furniture, radios. WA. 7789

HOUSEHOLD furniture, stoves, etc. King Furn. Co. 55 Auburn, cor Ivy. WA. 8361

BEST prices for adding machines and typewriters. Durrett's, MA. 2597.

WILL send buyer with cash for used furniture and stoves. JA 4411

CASH FOR USED BICYCLES
RA. 4154

## Wanted To Buy 81

WILL PAY CASH FOR USED BICYCLES. VE. 2237.

SEWING machs., bought, repaired, sold. Sewing Mach. Shop 167 W'hall. WA. 7919.

NEED ROLL-A-WAY BED, GAS STOVE, SOME FURNITURE. WA. 3378.

WE BUY USED FURNITURE Stern Furn. Co., 336 Peters St. MA. 6403

DO you want to sell your piano? For offer, call Cable's, WA. 1041.

ELECTRIC or gas refrigerator wanted, 6 cu. ft. or over. JA. 0461-R.

## Moving and Storage 84

LOCAL AND LONG DISTANCE MOVING ESTIMATES FREE. Operating in 27 States. TURN YOUR MOVING PROBLEMS OVER TO OUR EXPERIENCED ORGANIZATION. We own the equipment we operate. Expert packing, modern equipment, safety guaranteed. Every load insured. WASHBURN STORAGE CO. 268 Marietta, N. W. JA. 2443.

LARGE modern de luxe furniture coaches to and from N. Y., Washington, Charlotte, Jacksonville, Miami, Tampa and other points. Experienced men, fireproof warehouses for storage. Suddath Moving & Storage Co. WA. 6795.

CLARK'S TRANSFER SERVICE—Large, small vans, $1.50 room up. Experienced men, plenty pads, low rates on storage and local moving. Free estimates. Safe reliable. Try us. JA. 3461, JA. 5698-R.

HOUSEHOLD goods storage. Every piece wrapped. Upholstered furniture and rugs moth-treated. Modern warehouse. Vittur Transfer & Storage. JA. 3536.

FROM and to Huntsville and Florence, Ala., Memphis and Nashville, Tenn., Aug. 6 to 9. WA. 1412. CONSOLIDATED VAN LINES

MOVING, crating, storage. Plenty vans. Prompt service. A. C. White, MA. 1888.

## Rooms With Board 85

COLLEGE PARK. Nicely furnished room, private entrance, all conveniences, excellent meals, laundry service. CA. 9868.

ROOM AND BOARD, DOWNTOWN; MEN ONLY. WA. 2007.

ROOMS WITH BOARD. NEAR VIRGINIA-NOBLE BUS. AT. 2446.

699 PIEDMONT, cor. 3rd, room, twin beds, excellent meals, conv. VE. 8162.

## Wanted—Rooms & Board 86

WANTED—Room, bath, meals by gentleman. Details, T-217, care Constitution.

## Rooms—Furnished 89

MID-TOWN HOTEL 77 PRYOR ST., N. E. ATLANTA, GA. FOR RESERVATION. PHONE JA. 6700.

WYNNE APT. HOTEL—$1 and $1.25 day sgl.; $1.50 & $2 day dbl.; $5 & $8.75 wk. 644 N. Highland. HE. 4040

1266 BOULEVARD, N. E., nicely fur- 1266 BOULEVARD, N. E., nicely furn. room; all conveniences. VE. 3836.

COLLEGE PARK—Lovely room, private entrance, near bus line. Meals optional. CA. 7754.

896 PONCE DE LEON—Attractive rooms. Reasonable rates. HE. 2802.

P'TREE RD—Priv. home. High-class busi. girl or gentleman. CH. 3400.

NICELY furnished room, home conveniences. Bus. people. WA. 3447.

18 NORTH AVE., N. E. ATTRAC. VACANCIES. REASONABLY PRICED.

3 ROOMS, bath, pri. ent. 2 or 3 men. Emory sect. DE. 8064.

LARGE fur. room, 724 Ponders Ave., N. W. Near transportation.

NICELY FUR. ROOM. CONN. BATH; GENTLEMAN. AT. 2942.

LARGE corner room, adjoining bath, to quiet business couple. VE. 7248.

2 ROOMS, private bath, for gentleman. Cleveland Ave., East Point. CA. 2621.

SINGLE ROOM, upstairs, semi-priv. home. 387 9th St., N. E. VE. 2298.

N. SIDE—Lovely room, private bath; one gentleman. HE. 7106-W.

## Housekeeping Rooms Fur. 94

LARGE bedroom, kitchenette, connecting bath, for August. WA. 1354.

## Apartments—Furnished 100

PEACHTREE RD.—Modern garage apartment, furnished. Sober civilian business couple only. CH. 9615.

## Houses—Furnished 110

BUSINESS couple wishes to share beautifully furn. new home with another business couple; conveniently located. RA. 1148.

## Office and Desk Space 115

PRIV. office, desk space, with or without phone ext.; mail serv. 231 Healey.

## Resorts 116

LAKEMONT, GA. ON BEAUTIFUL 10-mile Lake Rabun, in heart of Blue Ridge mountains. Only 100 miles from Atlanta. Practically new 3-bedrm., 2-bath home completely furnished and ready for occupancy. Bathing beach, etc. Will sell for $7,250. Terms if desired. For further information, call or see Stuart Witham Jr., WA. 0100. ADAIR REALTY & LOAN

## Wanted To Rent 118

WANTED—To rent a 5 or 6-room house, 2 bedrooms, North Side section, near transportation; permanent: 2 adults; no children or pets. Terms can be satisfactorily settled. Call Miss Meyer, WA. 7612, or evenings VE. 6671.

DISTRICT mgr. telephone co., unfur. 3 or 4-bedroom house; prefer Druid Hills, Morningside or north side; immediate access desired, but will take September 1 occupancy. Edwin A. Clement. DE. 2283 or OF. 8600.

WAREHOUSE facilities in Atlanta suitable for national transportation concern wanted at once. Need building approximately 40x450 with 50-ft. driveway extending full length one side of building. Write T-208, Constitution.

WANTED to rent permanent residence. Wants 3 or 4 bedrooms unfurnished house. Location N. E. or N. W. Will furnish references. Call MA. 1328, Chas. J. Chapman.

CONSTANT DEMAND FOR HOMES AND DUPLEXES. LIST YOUR VACANCIES WITH US. WA. 2162. LIPSCOMB-ELLIS CO

EXSERVICEMAN and wife, 3 small children, want house or apt. in city limits, reas. price. Remember you were once a child. WA. 3754.

URGENT business mother and adult daughter must have immediately apartment furnished or unfurnished, North Side. CH. 2259. Sunday and evening.

WANT to rent immediately or by Sept. 1 fur. or unfur. Apt., N. Side or P'tree. location, young couple. Permanent residence. Day, JA. 2110; night, CH. 8507.

YOUNG couple desire 3-room apt., furnished in N. E. or N. W. section. Mrs. Frances Becker, Cox Carlton hotel.

REFINED middle-aged couple must have 4 to 5 rms. and bath in house, apartment or duplex by Sept. 1st. VE. 5194.

WE HAVE CLIENTS for furnished, unfurnished houses. $50 up. Draper-Owens Co. WA. 9511

PRICE NO OBJECT—2 or 3-bedroom house, duplex, apt., northeast section, urgently needed. Unfurn. HE. 0062-W.

WE HAVE CLIENTS desiring to rent or buy homes in any good north side location. Rankin-Whitten Co. WA. 0638.

TEACHER needs a house by December. Family consists of three grown-ups. VE. 7873.

AIRLINE pilot desires 2 or 3-bedrm. unfurn. house; preferably south side, renting for around $75. AM. 2703.

2 FURN. or unfurn. rooms for war worker mother and two sons. We ain't choosy! MA. 4864.

WILL EXCHANGE one-bedroom apartment on Peachtree Rd. for larger unit or small house. HE. 4639.

WANT 2 or 3-bedrm. unfurn. house. JA. 7236 from 9 a. m. to 5 p. m.

WANTED immed., 4-rm. suburban home, couple with small child. WA. 2843.

WANTED—Small furnished apartment for couple with boy 9 years old. MA. 8076.

## Houses for Sale, N. E. 120

VACANT SPRINGDALE ROAD A REAL HOME BEAUTIFUL 2-story brick, lifetime tile roof, 3 lovely bedrooms, 2 baths, upstairs; large living room, dining room, library, kitchen, breakfast room and screen porch, bedroom and bath downstairs, automatic gas steam heat. Large wooded lot 100x455, abundant shrubbery, 3-car garage, attractive price and terms. For appointment call Gordon P. Kiser Jr., WA. 2162.

LIPSCOMB-ELLIS COMPANY PIEDMONT AVE., N. E. NEAR 10TH STREET PRESENT INCOME MORE THAN $112 MONTHLY. PRICED FOR QUICK SALE. $8,250. CAN GIVE QUICK POSSESSION OF ONE APARTMENT. SAMUEL ROTHBERG ERLANGER THEATER BLDG. 575 PEACHTREE ST., N. E. VE. 0706

4092 NORTH IVY ROAD YOU'VE SEEN THE REST NOW see the best 5-room bungalow for $8,500 we have offered for a long time. Modern in every detail. MUST and will be sold. W. R. Knight. JA. 3411. GENE CRAIG CO. 23 Years Selling Atlanta Realtors

Unusual Opportunity To Buy Lovely Home

BUCKHEAD—2-bedrm. brick, tile bath and sun porch; completely redecorated; full basement, new G. E. gas furnace; wonderful location. For sale by owner. $9,000. Phone for appointment. CH. 0425.

MY LOVELY DRUID HILLS 2-STORY TAPESTRY BRICK HOME. TILE ROOF. 4 BEDROOMS. 2½ BATHS. FINE LEVEL LOT 105x655. BLOCK CAR LINE. IDEAL HOME AND LOT TO RAISE CHILDREN. $15,000 CLASS; FAIR OFFER CONSIDERED FOR QUICK SALE. DE. 8546.

## Houses for Sale, N. E. 120

LITTLE FIVE POINTS 3 BEDROOMS and bath, frame, near school, transportation and shopping. Price $3,750; $750 cash. Call Q. R. Hubert, WA. 5391 or DE. 8764. ADAIR-CANDLER CO.

S. OXFORD RD., N. E., immediate possession, 2-story brick; 2 bedrooms; attractive price. Shown by appointment only. Call Mr. Crider. Dickey-Mangham Co., WA. 1541.

HUDSON DRIVE, N. E.—Brick duplex. Each unit 5 and breakfast, tile baths, 2 auto. heating units. Completely redecorated. Price $11,000. For more details call Mr. Laseter, WA. 7971.

SIX-ROOM brick bungalow, 3 bedrooms, 2 baths, daylight basement, stoker-fired furnace. Quick possession. $8,500. J. L. Morrison. Exclusive. WA. 6011 or CH. 3692.

NEAR Brookhaven Club—Beautifully decorated solid stone home, 3 bedrooms, 2 baths, den, automatic heat. Acre lot. WADE BROWNE. CH. 7618

WEST OF PEACHTREE—Lovely modern home, consist of 4 bedrms., 3 baths, large lot, 125x700, less than $17,000. Mrs. Tillis, CH. 3014.

BEAUTIFUL Druid Hills home, every modern convenience; large lot; attractive price. Morrison. 468 Arcade. WA. 6011 or CH. 3692

1461 PIEDMONT AVE., Dutch colonial 2-story frame: 7 rms., sleeping porch, 1 bath, Holland furnace. Owner, CH. 2582.

BEAUTIFUL white brick home, less than 5 years old; 3 bedrms. and bath, auto. gas furnace, $9,750. Mrs. Gillis, CH. 3014.

COLLIER HILLS, charming 5-rm. modern bung. Lot 90x200. Gas heat. $9,750. Call W. R. Knight, HE. 3455 or JA. 3411.

2491 BRIARCLIFF RD.—Like new, 6-rm. bung., 3 acres. $15,000. Wall Realty Co., MA. 1132.

ANSLEY PARK 2-STORY frame, duplex, 2 furnaces, $11,500. Call Mr. Orr. WA. 6368. Weyman & Company.

MORNINGSIDE HILLS—3-bedrm., 2-bath brick, only $8,500. HE. 1177, VE. 0934.

WILLIAMS MILL RD.—Attr. 6-r. brick, steam heat. $6,850. HE. 1177, VE. 0934.

## Houses for Sale, N. W. 121

4-ROOM frame, near bus line, near in, northwest location. Priced $2,250 for quick sale. Sanders, MA. 9879. WEYMAN & CO.

8 ROOMS, 2 baths, facing Grant Pk., $4,500. WA. 3465

## Houses for Sale, S. E. 122

FOUR apartments and garage apt.; rents for $104 per month. 1358 Glenwood Ave., near transportation, stores and schools. Price $5,500. Call MA. 9158, Homer Harvey, 10 to 12 o'clock Sunday. Week days. FISHER REALTY CO. MA. 9158.

COOPER ST. BRICK 8-ROOM bung.; furnace heat; new roof; nicely decorated; will sell cheap on easy terms. Poss. at once. Milton Smith, MA. 6370, VE. 1810.

1177 BOULEVARD DR., cor. S. Moreland, 6-r. frame; furnace heat. Price, $3,500. Terms. Excl. Ernest L. Miller Co., WA. 1915.

1263 ARKWRIGHT PL., S. E., 2 blks. e. of Moreland, dandy 5-r. frame; available now; $3,500. Terms. Excl. Ernest L. Miller Co., WA. 1915.

NICE 6-room house; beautiful lot; screened porch; a very desirable home. Mr. Ivie, MA. 7279.

GRANT PARK 6-ROOM frame; hardwood floors; furnace; large lot, with new fence; $4,350. RA. 9744 or WA. 8723. ROLLINS REALTY CO.

4-UNIT frame apt., located on Grant St., near Cherokee Pl.; each unit contains full bath; annual rent $716. Price, $4,750. Call Dan Smith, WA. 0100.

PRIMROSE ST., NEAR GRANT PARK. A duplex house; can be used for one or two families; lot 40 by 100 feet. $2,500. Nights and Sunday call RA. 3905.

378 McDONOUGH BLVD.—Good 5-room home, corner lot, $3,250. Terms. Neal-Lenhardt Company, WA. 2534.

STONY BROOKS EST.—5-rm. home; gas ht., $5,000, $26.65 mo. HE. 1177, VE. 0934.

## Houses for Sale, S. W. 124

2310 GORDON RD., S. W.—7-room modern brick, auto. gas heat, frame tenant house on 8 beautiful acres with large trees and plenty shrubbery. Real bargain. Call Mr. Laseter, WA. 7971. Exclusive.

$3,500 BUYS nice 5-room home; level lot, 1151 Oakland Dr., near Avon Ave. Terms $1,000 cash. For appointment, see inside, call RALPH B. MARTIN CO., WA. 0627.

404 WINDSOR ST., S. W., 9 rms...$2,500
432 PRYOR ST., S. W., 6 rms., 2 baths ...Special
HUNTER REALTY CO. MA. 9860

BUY A HOMESITE, 3 to 12 acres, Dodson drive, just beyond Cascade Heights. Low price, easy terms. Lon Shealy WA. 5477 or RA. 2546.

1111 OGLETHORPE AVE., West End; 6-rm. bungalow. $2,850 for quick sale. Terms. HE. 0262.

FOR best bargains in homes in Cascade Heights call Geo. L. Wilson, RA. 1031, or O. R. Mover. RA. 4224.

BRICK DUPLEX, 2 bedrms. each unit; 2 furnaces. WA. 6655.

## Houses, Sale—College Pk. 125

WAR WORKERS ONLY AVAILABLE AUGUST 15 TWO new 5-room frame houses. Disappearing staircase to attic; equipped with gas range, automatic hot water heater, ice box and floor furnace. Price $5,200. Call Mr. Reese, CR. 3861, CR. 1285. L. W. MORRIS, INC.

## Houses, Sale—Decatur 126

NICELY ARRANGED 5-RM. BRICK 2 GAS floor furnaces, garage, fruit, chicken run. Redec. Shown by appt. only. Call Mr. Harralson, CR. 1178-CR. 2660.

6-ROOM FRAME A GOOD home with lovely shaded yard for children. Fruit and shrubs; gas floor furnace. Garage. Excellent buy, $4,250. Call Mr. Harralson, CR. 1178-CR. 2606.

5-YEAR-OLD MODERN HOME NELSON FERRY RD.—5-rm. white wideboard home. Gas furnace; cement basement. Nice level lot. Near Venetian Club and bus. You'll have to hurry if you want this lovely home. Priced $7,500. Call Mr. Hamilton, CR. 1544. Excl. CR. 2606.

NEAR CAR LINE ATTRAC. 5-rm. brick. Excellent loc. Close to everything. Ven. blinds. Small lot. Terms. W. H. S. Hamilton. CR. 1544-CR. 2606.

WHEAT WILLIAMS REALTY Realtors

LOVELY HOME PRETTY white wideboard. Attractive living rm., picture windows, 2 bedrooms and den, dining rm., modern kitchen, 1½ tile baths, stairway to attic, oil furnace, asbestos roof, lots of shade, figs and plums, attr. terrace, outdoor barbecue pit; lot 100x200. Quick poss. $9,000. Mr. Coles. CARY BONE REALTY CO. DE. 3394.

3 BLOCKS of courthouse and school. Six-room frame, excellent condition, stoker heat, daylight basement. September 1 occupancy. Don't be too late. $7,000. Exclusive. Mrs. Camp. CAMP REALTY CO. DE. 2561.

621 E. LAKE DR. 4-rm. cottage, redecorated inside and out. Convenient to car, store and school. Excellent neighborhood. Owner, 617 E. Lake Dr., Decatur.

## Houses, Sale—East Point 127

140 NEWNAN AVE., Colonial Hills; 5 rm., vacant soon. Must sell quick. $4,500. $1,000. terms. Large cor. lot. Jones-Logan Co. WA. 2820, McLaurin.

TO BUY, SELL OR RENT IN East Point, College Park, Hapeville, call EAST POINT REALTY CO., CA. 2153

## Houses, Sale—Hapeville 129

DANDY 5-room bungalow with finished attic, new roof, new paint job, steam heat, on lot 50x260, 2151 Stewart Ave.; owner occupied; price, $5,500, half cash, bal. monthly. Look this over and call Hapeville Realty, CA. 7414.

5 RMS., 4 years old, lot 62 ft., near bus, schools. Poss. 15 days; $5,000. CA. 2984.

5-RM. brick, furn., near school, bus, deep lot. Poss. 15 days; $5,500. CA. 2984.

NICE homeplace, 5 rooms, 2 baths, 1½ acres, $9,500. CA. 2984.

## Investment Property 131

9% NET 14-UNIT apartment on North Side, leased to the United States of America for seven years at $2,700 per year rental. In addition to the rental paid, the government has just spent approximately $20,000 completely remodeling and redecorating. All taxes, repairs and upkeep are paid by the tenant. This is a safe investment. Price $30,000. No information over the telephone. See W. R. Cox—WA. 2929. SHARP-BOYLSTON CO. Realtors

5 PRACTICALLY NEW DUPLEXES. FIVE ROOMS and tile bath each side. Equipped with electric refrigerator, electric stove, automatic hot water heater and coal circulator; large, shady lot 65x185. Fully rented, shows $250 per month net after paying principal, interest, taxes and insurance. Price $4,000 for equity. Call Mr. Reese, CR. 3861, CR. 1285. L. W. MORRIS, INC.

OLD FOURTH WARD—4-unit frame apt., 4 baths, 3 rooms each, 6-room frame duplex in rear. Total rent, $72 mo. $5,500. Jones-Logan Co. WA. 2820. McLaurin.

HOUSE—Suitable for mfg. agent's office; close in; near Spring St. Evans, WA. 2517

INVESTMENT PROPERTY. 25% BASIS WA. 1511.

## Lots for Sale 132

GET YOUR HOMESITE TODAY START planning your postwar home. Beautiful Lake Tara lots as low as $150. Terms to suit you. Call JA. 1753 for details.

LEVEL lot 50x220. Sylvan drive, near Stewart drive Brookhaven; water and lights; $400, $25 cash, $10 month. Geo. P. Moore, CH. 6122.

10 WOODED ACRES. Northside Dr. Orchard, springs. $4,000. Nutting. WA. 0156.

## Lots for Sale 132

HAPEVILLE—Beautiful level lot, 58½x143 ft., curb and sidewalk improvements. VE. 1459.

COLORED—Birch St., near Murphy; all imps.; $500. Fraser Realty Co. WA. 2944.

## Suburban for Sale 134

NICE 2-BEDROOM BUNGALOW 42 ACRES, 4 miles Decatur; charming home; newly decorated inside and out; 667-ft. front; 3-10 mile off pavement, ½ in pasture, 1-3 hardwood timber; branch, lake site; tile bath; electricity; owner transferred, says sell quick; only $8,950. John Cunningham, DE. 7662, CR. 2606.

TWO 4-RM. AND BATH HOMES. 33 ACRES FERTILE land; 15 acres cultivation; 6 acres woods, balance pasture; creek on rear; 25-ft. front on 2 roads; good houses; elec., bath; several good outbldgs. and fruit; 5 miles Decatur; ½ mile of payment; $7,500. John Cunningham, DE. 7662; CR. 2606. WHEAT WILLIAMS REALTY

1 BLOCK car, Clarkston, Ga. 6-room frame house. Servant's house. Barn, other outbuildings. Grape vineyard, figs, fruit, pecans, 3 fine, rich, level acres. This is one of those tired old places, but it is able to take care of your needs. $5,250. Mr. Coles. BUY A HOME CARY BONE REALTY. DE. 3394

VACANT MODERN 5 rms., 2½ yrs. old; acre wooded lot; branch, city lights, garage, toolhouse, chicken runs; convenient to bus, stores, school, churches, county park. Price and terms will surprise you. Schumpert, WA. 8651; Hilley, VE. 0455.

50 ACRES, house, outbuildings, 2 mules, implements and crop, $4,500. Terms. CHAS. J. COFER, WA. 9750

ACRE TRACT—DIXIE HIGHWAY. CHEAP. CA. 2984.

## Property for Colored 135

LOTS IN HUNTER HILLS, NEAR WASHINGTON PARK, $5 MONTH. 604 CANDLER BLDG. WA. 5862.

240 MERRITTS AVE., N. E. 10-room house, 2 baths, elec., good roof; $2,250. Fred Miller, WA. 5301, DE. 8704.

4-ROOM HOUSE. HUNTER HILLS. $2,100. AM. 2729.

## Real Estate Wanted 136

REAL ESTATE — Wanted immediately, two-bedroom apartment or bungalow, on the North Side, preferably Peachtree road section. Will rent furnished or unfurnished if has place to store furniture. Phone CH. 3168.

WE SELL homes, farms, business properties, vacant lots, anywhere in Ga. or adj. states. For quick, satisfactory results see or write us. Johnson Land Co., Haas-Howell Bldg., Atlanta, Ga. MA. 3132.

ALL CASH AVAILABLE for homes up to $5,000. Atlanta or suburban. Can give you quick action. Phone George F. Gann, MA. 1638, or write 71 Forsyth St., N. W.

HAVE CLIENTS with cash for homes nr. Grant Pk. Let me sell yours. Frank Kaye. DE. 7034-WA. 0100.

FOR prompt, courteous attention list your real estate with Burdett Realty Co. Realtors. WA. 1011. Established 1910.

CASH for a good home in East Point, College Park or Hapeville. MA. 2729. WA. 2714.

WE have cash customer for small home East Point. S. H. McGuire Realty Co., 221 Peachtree Arcade.

WILL BUY 5 OR 6-RM. FRAME HOUSE in good neighborhood. WA. 8723.

LIST YOUR PROPERTY—Rent or Sale PANNELL REALTY CO., WA. 3426.

LIST YOUR PROPERTY, rent or sale. D. L. Stokes & Company, MA. 6370.

LIST your property, for sale or rent, with COOK & GREEN. WA. 5731.

LIST YOUR PROPERTY FOR SALE with LIPSCOMB-ELLIS CO.. WA. 2162.

FOR results list your property, sale, rent. Huiet-Williams Co., MA. 8985.

HOME FROM OWNER, any good section, priced right. Mr. Fisher, MA. 9158.

JAMES T. BURNS. 1324-28 Healey Bldg. JA. 1808.

ALLEN M. PEIRCE REALTY CO., 204 WILLIAM-OLIVER BLDG. MA. 3349.

PROPERTY mgmt, sales, loans, ins. GARLINGTON-HARDWICK CO. MA 6213

WILL pay cash for home and will buy at once. CH. 3727.

LIST YOUR property for sale with Rowe Land Co., Buford, Ga.

LET US SELL YOU REAL ESTATE HAAS & DODD. WA. 3111.

WILL BUY FIVE OR SIX-ROOM HOME FOR QUICK POSSESSION WA. 1511

WANTED—LISTINGS FOR SALE OR RENT. Samuel Rothberg. VE. 0706

SHARP-BOYLSTON CO. WA. 2929. RENT SALES AND INSURANCE

HAVE cash clients for homes; any section city. Berry Realty Co., VE. 6695.

IF YOU have a good 5- or 6-room house for sale, call MA. 7279.

FROM OWNER—Brick bungalow, $5,000 to $8,000, North Side. HE. 5743.

## Farms for Sale 137

300 ACRES in Gwinnett county, near Stone Mountain, 2 miles from Snellville, Ga., 2 miles off paved highway; 2 dwellings, 2 barns; 60 acres fenced pasture, running water year around, 175 acres in cultivation. P. O. Box 385, Decatur, Ga.

GOOD FARM—100 ACRES. BUFORD HIGHWAY. GOOD TERMS. CH. 2019.

SWEETWATER Valley farms and town property. W. R. Tapp. Powder Springs, Ga

## Automobiles for Sale 140

BUICKS—Two 1938 sedans. Used Car Exchange, 263 Marietta. WA. 4996.

CADILLAC '37 4-door touring sedan; nice and clean, $595. See at Frank Hammond Used Cars, 390 Spring, N. W.

CHEVROLET '37 master de luxe town sedan; heater; $410. Trade and terms. John Aldridge, 29 W. P'tree Pl. JA. 3177.

CHEVROLET '31 4-door, $150 cash. John Aldridge, 29 W. P'tree Pl. JA. 3177.

DODGE '39 4-DOOR, ceiling "as is" $595. Huggins Motors, 383 W. P'tree, MA. 8697.

FORD '36 ........................$250.00
FORD '34 ........................$ 90.00

MANY OTHER MAKES CORNER WASHINGTON AND SOUTH MAIN ST., EAST POINT

FORD '39 4-door de luxe, $694; good car; runs good. FULTON AUTO EXCHANGE 190 Edgewood Ave. MA. 2134

FORD 1936, 1938 and 1940 completely reconditioned V-8 motors for sale. HE.2834.

LINCOLN Zephyr 1941 6 pass. club coupe; custom interior; radio, heater, spotlight, 5 excel. tires; mech. perfect; "as is" ceiling, $1,725. Trade and terms. John Aldridge, 29 W. P'tree Pl. JA. 3177.

PONTIAC DE LUXE SEDAN, 1937, for sale $40 under ceiling. Mechanically good, 5 excellent tires. See today at Bill Cotton's Service Station, Little 5 Pts.

PLYMOUTH '32 4-cyl. 4-door sedan. Perfect little motor and good tires. $295. $150 cash, bal. 12 mo. Jack Towns, 29 W. P'tree Pl. JA. 5422.

PLYMOUTH 1941 club convertible. G. & V. Motors, 24 W. P'tree Pl. JA. 4677.

PONTIAC 1940 DE LUXE 2-DR., 6 cyl., extra clean, ceiling price. P-G. Sales & Service, 25 Simpson, N. W. MA. 5187.

R. S. EVANS Under OPA Regulations R. S. EVANS Can pay you up to
$5,160 for 1942 models
$3,865 for 1941 models
$5,450 for 1940 models
$5,860 for 1939 models
$2,930 for 1938 models
$2,795 for 1937 models
and older models.
It is a Federal violation for any private owner to sell his car to anyone for more than R. S. EVANS CAN PAY FOR IT! We also handle all OPA details. SELL YOUR CAR TO R. S. EVANS and get the cash in five minutes. Phone us for buyer or OPA details. R. S. EVANS The World's Largest Dealer 241 Spring St. JA. 5661

1942 FORD SUPER DE LUXE 2-DR.
1937 FORD COACH.
1941 OLDS 2-DR. "66" MODEL.
1939 BUICK 4-DR. SEDAN.
1940 PACKARD COUPE.
1941 FORD 4-DOOR.
1940 FORD STANDARD 2-DOOR.
1935 PONTIAC 4-DOOR.
1937 FORD STATION WAGON.
1938 HUDSON TERRAPLANE.
1937 FORD COACH WITH RADIO.
1940 OLDSMOBILE 2-DOOR.
1941 STUDEBAKER CHAMPION 4-DR., AS IS.
1941 FORD 2-DOOR.
1941 FORD CLUB COUPE.
MERRITT K. DEAN 492 West Peachtree.

R. S. EVANS SEVEN-PASSENGER SPECIALS '40 Buick 7-passenger sedan '40 Chrysler 7-passenger sedan R. S. EVANS THE WORLD'S LARGEST DEALER 241 SPRING ST. JA. 5661

FOR SALE—1940 Cadillac 5-passenger sedan. This car is in absolutely perfect condition, 13,700 actual miles. This car can be seen at the Arcade Garage or call Mr. Brownlee, JA. 5502.

USED cars, all makes, $3.00 weekly; no finance charge. We handle our own paper 270 Edgewood Ave.

WOULD like to trade 5-passenger Hup, fine condition, for club coupe. HE. 0465-R.

STEAM cleaning. Techwood Texaco Station, 339 Techwood Dr WA. 7828

'35 FORD std. Tudor; new motor; $265. John Aldridge, 29 W. P'tree Pl. JA. 3177

## Auto Trucks for Sale 141

FOR TRUCKS of all description see FULTON AUTO EXCHANGE 190 Edgewood Ave. MA. 2134

I. N. S. STAFFERS CITED

NEW YORK, July 30.—(AP)—International News Service announced tonight that two of its staff members had been cited by Maj. Gen. George W. Griner, commander of the Army's 27th Division, for accomplishments "under the most adverse conditions" in the battle of Saipan. The men were Paige Abbott, photographer, of San Francisco, and Clinton Green, correspondent, of Providence, R. I.

## Auto Trucks for Sale 141

G. M. C., Chevrolet, White; new cabs. See Mr. Eason or Mr. Iler, Boneyard Auto Parts, 980 West Marietta St., N. W.

1941 G. M. C., new motor, l. w. b., 2-speed axle, good tires, clean. P-G Sales & Service, 25 Simpson, N. W. MA. 5187.

STEAM cleaning. Techwood Texaco Station, 339 Techwood Dr. WA. 7828.

## Auto Trucks for Rent 142

HERTZ Truck Lease Service — Latest model trucks. Adequate ins. 40 Auburn Ave WA 8060 80 Cain. N. E. WA. 4590

BELLE ISLE U-DRIVE-IT SERVICE HAS A TRUCK OR CAR FOR EVERY OCCASION 20 HOUSTON ST WA. 8328

## Garages and Service 150

WE SERVICE ALL MAKES TRUCKS AND PASSENGER CARS. DOWNTOWN CHEVROLET CO., 329 WHITEHALL ST. AT FORSYTH. MAIN 5000

## Trailers 157

NEW and reconditioned trailers; expert repairing and painting, accessories and stove parts. Trade and terms. H. & R. Trailer Sales, Fair Oaks Trailer Park U S 41, Marietta, Ga.

PLENTY of good used trailers, all makes, sizes. Atlanta Trailer Mart. 370 W Peachtree. WA. 9135-6.

TRAILER REPAIRS—Paint, rebuild, remodel. Pts. Atl. Trailer Mart. WA. 9135

HOUSE trailers, new, used. Terms. Burns Trailer Mart, Ivy and Baker Sts.

## Wanted—Trailers 158

CASH FOR YOUR TRAILER. ATLANTA TRAILER MART. WA. 9135.

TOP CASH for house trailers. Burns Trailer Mart, Ivy at Baker St.

## Wanted—Automobiles 159

FROST MOTORS THE DEMAND FOR CLEAN USED CARS IS MORE THAN WE CAN SUPPLY. O. P. A. HAS PLACED A REASONABLE PRICE ON YOUR CAR. IF YOU DO NOT NEED IT, SELL TO US AT CEILING PRICE. WE WILL PUT IT IN THE HANDS OF AN ESSENTIAL WAR WORKER. CALL OR SEE MR. WYSONG OPEN EVENINGS. FROST MOTOR CO. YOUR FORD DEALER 450 PEACHTREE ST. MA. 9076 ATLANTA 3, GEORGIA

WANTED TO BUY 200 AUTOMOBILES WILL PAY OPA CEILING PRICES FOR CADILLACS BUICKS CHEVROLETS OLDSMOBILES PONTIACS PACKARDS FORDS PLYMOUTHS PHONE, WIRE OR WRITE HARRY W. MILEY PIEDMONT MOTORS 285 Spring St. WA. 8998 Atlanta 3, Ga.

WANTED, AUTOMOBILES VICTORY MOTORS 352 Spring St., N. W. WILL BUY ANY make or model automobile in good mechanical condition. We will pay the highest prices in accordance with OPA ceiling. We will be glad to check any dealer's and make an offer. PLEASE CALL Harold Huey or H. B. Roddenberry. WA. 5527, or come by our used car lot. VICTORY MOTORS 352 Spring St., N. W. WA. 5527

WANTED TO BUY USED CARS OF ALL MAKES AND MODELS BRING US your car and get our offer before you sell at any price. SEE MR. JONES OR MR. WILKINS. MITCHELL MOTORS 352 W. Peachtree St. MA. 2280

IF YOU are selling your car see us for prices. 15 years your Pontiac dealer. We have your interest at heart. BOOMERSHINE'S Boyce Bailes Henry Davis 425 Spring St., N. W. JA. 1921

CASH FOR CLEAN CARS. BRING TO WADE MOTOR CO. 400 SPRING ST. WA. 3539

SEE ME before you sell your car. I can pay you as much as anybody. No delay, cash waiting. HALL MOTOR CO. 231 Spring, N. W. WA. 2263

WILL BUY any good clean car ready to go at OPA ceiling. JOHN S. FLORENCE 27 Baker St. JA. 2187

SEE STEWART FIRST. WILL PAY cash for any make clean auto. Stewart Motors, 610 W. P'tree, AT. 3743.

CARL GARMAN WILL pay every dollar and every penny that OPA allows for 200 good cars immediately. 263 Spring, N. W. WA. 6749.

CASH FOR YOUR USED CAR. FRANK GRAHAM CO. 600 W. PEACHTREE ST.—AT. 413.

WANTED at once, clean car with good tires from private owner. MA. 5187. P-G Sales & Service, 25 Simpson, N. W

TOP PRICES For Clean Used Cars YOUNG MOTORS 34 N. Alexander St. WA. 9664

TOP CASH DOLLARS FOR GOOD CLEAN CARS. TOM MITCHELL, 367 SPRING ST., N. W., OR CALL JA. 5035.

CASH FOR USED CARS ERNEST G. BEAUDRY, INC. 233 SPRING ST., N. W. WA. 8291

NEW dealer wants 50 cars and trucks best prices given. American Motor Co 960 Marietta St., N. W., VE. 0951.

WOULD like to buy clean used car, 2-door or 4-door sedan with good tires. George Tyson, JA. 2557. 28 W. P'tree Pl

GROUP of soldiers need late model car; must be in good condition. Call AT. 1216.

Y. C. FOSTER—It's wheeling and dealing on the ceiling. See me before you buy or sell. 270 S. Forsyth, under tent. WA.9376

WILL PAY TOP CASH PRICE for your car. Clyde Owen, 29 W. Peachtree Pl. JA. 3177.

CASH FOR YOUR USED CAR. Campbell's, 75 Cain, N. E. WA. 4684.

PAY CASH to owner for late model car in good shape. 259 P'tree. JA. 2821.

WE PAY highest prices for clean cars. G. & V. Motors. JA. 4677

CASH for any model car from owner. Austin Abbott, 333 W. P'tree, WA. 4036.

WANTED—To buy clean late model car from private party. WA. 9726.

JUNK AUTOS. HIGHEST PRICES; DEFENSE PURPOSES. JA 1770.

CASH FOR YOUR CAR OR TRUCK WADE MOTORS. 400 SPRING. N W

WILL pay cash for good, clean car from individual, any model. WA 7667

WANT a good 5-passenger car for personal use. Prefer 4-door. CH. 8846.

WE buy and sell used cars. See us. Harry Sommers, Inc. 375 Peachtree. HE. 2831

WANT TO BUY a good 5-passenger car from owner today. JA. 2557. Mr. Key

HAVE CASH TO BUY ANY GOOD CAR PHONE WA. 7841.

I WOULD LIKE TO BUY GOOD USED CAR from individual. RA. 9523.

## Motorcycles Wanted 164

WILL PAY top cash price for any make motorcycle or motorbike. INDIAN MOTORCYCLE SALES 624 Spring, N. W. HE. 0918.

WANTED—For cash, used motorcycles. Cunningham Motorcycle Co., Harley-Davidson Dist., 496 Piedmont, N. E.

## Tires Repaired 175

AMERICAN TIRE CO., FORMERLY BROOKS-SHATTERLY CO. EXPERT RECAPPING AND REPAIRING. 80 HOUSTON ST., N. E. MA. 2231.

EXPERT TIRE REPAIRING—BRAKE SERVICE. FIRESTONE STORES. SPRING AND BAKER STS. WA. 8628

QUALITY recapping and tire repairing. For quick service call Prior Tire Co. WA. 6868. Peachtree and Pine Sts

"Herd up" that used stove, heater, fur coat, radio, gun, etc., and "corral" cash by advertising them in the Want Ads of The Constitution.

# *Germans Leave Mine-Sowing Half-Finished*

WITH AMERICAN FORCES SOUTH OF COUTANCES, July 29.—(Delayed)—(AP)—The Germans who pulled out of Coutances so fast they had to leave their mine sowing half finished, got in some demolitions along the Siennes river today, slowing down the doughboys plunging southward.

Bridges across the stream were blown up and engineers went to work replacing them as infantrymen forded its shallow waters and kept right on going.

In Coutances, the Germans left unexploded dynamite charges in trees lining the main north-south route through town, and mine removal crews reported they found some holes dug in the street with unplanted mines scattered about.

American amor and motorized infantry rolled in columns miles long through the town's streets.

Except for the main route through town, which is lined with bomb craters, Coutances got off much lighter than other towns up the peninsula.

# Mrs. Horton Is Dead at 75

Mrs. Carrie F. Horton, 75, of 521 Ponce de Leon place, Decatur, widow of former Alabama State Senator Amos Horton, died yesterday at the residence.

Funeral services will be held at 11 a. m. tomorrow in Trinity Chapel, with Dr. J. R. McCain officiating. Burial will be in Lyerly (Ga.) cemetery.

Survivors include a daughter, Mrs. W. P. Speirs, of Decatur, a stepson, W. T. Horton, of Pleasant Ridge, Ala.; four brothers, R. M. Foster, of Macon; C. R. Foster, of Thomson, Ga.; E. E. Foster, of Knickerbocker, Texas, and P. M. Foster, of Rome, Ga.

She was born at Lyerly and lived in Alabama during her husband's lifetime. She was a member of the Presbyterian church.

# Omar P. Pool, Broker, Dies

Omar P. Pool, 55, of 1040 Peachtree street, a partner in the investment firm of Bounds, Pool & Company, died suddenly yesterday in a private hospital.

Funeral arrangements will be announced by H. M. Patterson & Son.

In addition to his wife, the former Miss Lelia Yawn, of McRae, he is survived by a sister, Mrs. Peter Grandison, of Bowling Green, Ky.; a brother, Elmer Pool, of Nashville, Tenn., and his stepmother, Mrs. Lucius Pool, of Hopkinsville.

He graduated from the University of Kentucky, and was a member of the Kappa Alpha fraternity and the Capital City Club.

### MRS. KLEBERG, 82, DIES

CORPUS CHRISTI, Texas, July 30.—(AP)—Mrs. Robert J. Kleberg Sr., 82, mother of Rep. Richard M. Kleberg, and last surviving member of the immediate family of the late Capt. Richard King, founder of the King ranch, died early today at the Santa Gertrudis ranch home near Kingsville.

# Weather

ATLANTA—One year ago today (Aug. 2, 1943): High, 86; low, 70.

SUN AND MOON FOR TODAY
Sun rises 5:48 a. m.; sets 7:40 p. m.
Moon rises 4:14 p. m.; sets 1:54 a. m.

GEORGIA—Partly cloudy and hot today with widely scattered afternoon thundershowers.

LOCAL WEATHER REPORT (Based on observations at the Municipal Airport)

| | |
|---|---|
| Highest temperature | 93 |
| Lowest temperature | 70 |
| Mean temperature | 82 |
| Rainfall in past 24 hours | .00 |
| Rainfall since first of month | 2.03 |
| Deficiency since first of month | 2.62 |
| Deficiency since January 1 | 3.36 |
| Rainfall since January 1 | 28.02 |

WASHINGTON, July 30. — (AP) — Weather Bureau report of temperature for the 24 hours ending 8 p. m. in the principal cotton-growing areas and elsewhere:

| Station— | High. | Low. |
|---|---|---|
| Asheville | 84 | 58 |
| Atlantic City | 80 | 62 |
| Birmingham | 88 | 72 |
| Boston | 75 | 62 |
| Chicago | 80 | 61 |
| Cleveland | 85 | 60 |
| Detroit | 81 | 56 |
| Fort Worth | 100 | 82 |
| Jacksonville | 89 | 70 |
| Louisville | 91 | 67 |
| Memphis | 86 | 74 |
| Meridian | 87 | 67 |
| Miami | 84 | 75 |
| Minneapolis-St. Paul | 85 | 52 |
| New Orleans | 94 | 76 |
| New York | 90 | 71 |
| St. Louis | 87 | 67 |
| Savannah | 96 | 72 |
| Vicksburg | 95 | 75 |
| Washington | 94 | 69 |

# Mortuary

### MRS. BERKHA CAMPE MACKS.

Mrs. Berkha Campe Macks, of 416 Windsor street, S. E., died yesterday at the residence after a long illness. Funeral services will be held at 3:30 p. m. today at the chapel of Sam R. Greenberg & Company, with Dr. David Marx officiating. Burial will be in Oakland cemetery. Surviving are four daughters, Misses Virginia, Henrietta, Rosalyn and Helen Macks, all of Atlanta; three brothers, Louis and Ed Lee Campe, of New York, and B. I. Campe, of Los Angeles, and a sister, Mrs. Fannie Beerman, of Long Beach, N. Y.

### HUGH J. GOODWIN.

Hugh J. Goodwin died Saturday in Asheville, N. C. The body will be brought to Atlanta and funeral arrangements will be announced by Yarn Bros. Besides his wife the survivors are a daughter, Miss Ovelle Goodwin; five sons, Everett L., Aubrey W. and Louie S. Goodwin, all of Ben Hill; Sgt. Roy C. Goodwin and Sgt. Thurston T. Goodwin, both of the Army; a sister, Mrs. May McIntyre, and three brothers, T. E., Joe and A. W. Goodwin.

### WILLIAM HENRY WATSON.

William Henry Watson, 52, of 1162 Memorial drive, S. E., died Saturday in Oteen, N. C. Funeral arrangements will be announced by Harry G. Poole. Surviving are a sister, Mrs. Rosa Lyle, and several nieces and nephews.

# Lodge Notices

A called communication of Pythagoras Lodge No. 41, F. & A. M., will be held in the Masonic temple, Decatur, Ga., this (Monday) evening, July 31, at 6 o'clock, for the purpose of conferring the Master Mason's degree. Supper will be served. Visiting Masons are invited to attend. By order of BEN B. BURGESS, W. M. FLETCHER PEARSON, Sec.

LEGAL NOTICE.
I will not be responsible for debts made by anyone other than myself. CLARENCE O. HILL. 250 Glenn St.

# Second 'M' Star Given Ingalls

PASCAGOULA, Miss., July 30. (AP)—R. Adm. Howard L. Vickery today cited the "folly" of relying upon foreign navies and merchant fleets in the future.

Speaking to more than 4,000 persons at the presentation of a second additional star for the Ingalls Shipbuilding Corporation's "M" flag, Adm. Vickery said this war has shown merchant ships to be as indispensable as fighting ships.

The admiral said the C-type ships built in Pascagoula "have no equals in all the world" and predicted they "will form the backbone of tomorrow's merchant marine."

A community launching of the attack transport USS Hamblen was part of the presentation ceremonies. Maid of honor for the occasion was Miss Barbara Vickery, the admiral's daughter, while Mrs. Howard L. Vickery was matron of honor.

### *In Memoriam.*

In loving memory of our dear daughter and sister, Josephine Blakesley, who died six years ago today, July 31, 1938. MR. AND MRS. W. O. SANDERS. HOWARD BLAKESLEY.

# Funeral Notices

**ESKEW**—Funeral services for Mr. William Jack Eskew will be held Monday, July 31, 1944, at 3:30 o'clock at Spring Hill, Rev. A. M. Phillips officiating. Interment Pleasant Grove cemetery, Riverdale, Ga. H. M. Patterson & Son.

**BURTON**—Funeral services for Mr. Edward Henry Burton will be held Monday, July 31, 1944, at 2 o'clock at Spring Hill, Rev. John L. Waldrop officiating. Interment West View. H. M. Patterson & Son.

**MADDOX, Mrs. Billie W.**—Funeral services for Mrs. Billie W. Maddox will be held Monday, July 31, 1944, at 10 o'clock at the chapel of Harry G. Poole. Rev. Harvey W. Graham will officiate. Interment Jonesboro, Ga., cemetery.

**BOND, Mr. J. T. "Tom"**—of 17 Johnson Road, N. W., died July 30, 1944. Surviving are his wife; daughter, Mrs. George King; brothers, Mr. C. E. Bond, Mr. W. S. Bond, both of Portsmouth, Va., and two grandchildren. H. M. Patterson & Son.

**POOL, Mr. Omar P.**—of 1040 Peachtree St., N. E., died July 30, 1944. Surviving are his wife; mother, Mrs. Lucian Pool, Hopkinsville, Ky.; sister, Mrs. Peter Grandison, Bowling Green, Ky; brother, Mrs. Elmer Pool, Nashville, Tenn. H. M. Patterson & Son.

**KENNEDY, Mrs. Mollie E.**—Relatives and friends are invited to attend the funeral of Mrs. Mollie E. Kennedy today, July 31, from the chapel of J. Cowan Whitley Co., at 1 p. m. Rev. Pat A. Johnson will officiate. Interment Douglasville cemetery.

**DAVIS, Jim E. (Honsy)**—Friends and relatives are invited to attend the funeral of Mr. Jim E. Davis today, July 31, from the First Baptist church, at 3 p. m. Rev. Pat A. Johnson will officiate. Interment Douglasville, Ga., cemetery. J. Cowan Whitley Co., Douglasville, Ga.

**DAVIS, Mr. Robert B.**—died Sunday morning, July 30, 1944. He is survived by his wife and two children, Patsy and Fred Louis Davis; father, Mr. J. C. Davis, Atlanta; one sister, Mrs. Dan Hadden, Adrian, Ga.; three brothers, Messrs. J. C., A. R. and Frank L. Davis, Atlanta. Funeral arrangements will be announced later. Yarn Bros.

**BRIGGS, Mr. Luther Ramond**—died at his residence, Smyrna, Ga., R.F.D. No. 1, in his fifty-fourth year. He is survived by his wife, Mrs. Cora Briggs, Smyrna; one daughter, Mrs. F. D. Smith, Atlanta; one sister, Mrs. Guest Prince, Washington, D. C.; two brothers, Mr. Fleming Briggs, Bessemer City, N. C.; Mr. Wallace Briggs, Union, S. C. Funeral arrangements will be announced later by Mayes-Ward Co., 408 Church street, Marietta, Ga.

**REEVES** (Please Note Change of Time)—The friends and relatives of Mr. and Mrs. William Brown Reeves, Mr. and Mrs. William B. Reeves Jr., Lt. Robert L. Reeves, U. S. N., Washington, D. C.; Ensign William B. Reeves III, U. S. N., overseas; Miss Claire Reeves, Miss Martha Reeves are invited to attend the funeral of Mr. William Brown Reeves Tuesday, August 1, 1944, at 10:30 o'clock at the Druid Hills Baptist church, with the remains placed in state at 10 o'clock. Dr. Louie D. Newton will officiate. Interment Montezuma, Ga. The pallbearers will be Mr. Z. A. Snipes, Mr. H. W. Stephenson, Mr. L. L. Gellerstedt, Mr. E. M. Hudson, Mr. King Bailey, Mr. P. R. Warnock, Mr. J. M. Rudesal, Mr. W. P. Sewell; as escort, members of the board of deacons, the finance committee and the board of trustees of the Druid Hills Baptist church. H. M. Patterson & Son.

# Funeral Notices

**HOPPER, Mr. John Clark**—of 1361 Ormewood Ave., S. E., died July 29, 1944. Surviving are his sister, Mrs. Roger E. Hill; several aunts and uncles, one niece and a nephew. H. M. Patterson & Son.

**WATSON, Mr. William Henry**—of 1162 Memorial drive, S. E., died July 30, 1944. He is survived by a sister, Mrs. Rosa Lyle. Nieces and nephews. Arrangements by Harry G. Poole.

**SIMMONS**—Funeral services for Mr. W. B. Simmons will be held Monday, July 31, 1944, at 11:30 o'clock at Spring Hill, Rev. Howard Allen officiating. Interment Greenwood. H. M. Patterson & Son.

**MOORE**—Funeral services for Mrs. T. F. Moore will be held Monday, July 31, 1944, at 10 o'clock at Spring Hill, Dr. Louie D. Newton officiating. Interment West View. H. M. Patterson & Son.

**CROUCH, Mrs. Mamie W.**—Funeral services for Mrs. Mamie W. Crouch will be held this (Monday) morning at 11 o'clock from the Inman Park Methodist church, Rev. Peter Manning officiating. Interment Hollywood cemetery. Sam Greenberg & Company.

**MACKS, Mrs. Bertha C.**—The friends of Mrs. Bertha Campe Macks, Miss Virginia F. Macks, Miss Henrietta B. Macks, Miss Rosalyn A. Macks, Miss Helen L. Macks, Mr. Sam Campe, Mr. Ed Lee Campe, Mr. B. I. Campe, Mrs. Fannie Beerman are invited to attend the funeral of Mrs. Bertha C. Macks this (Monday) afternoon at 3:30 o'clock from the chapel of Sam Greenberg & Company, Dr. David Marx officiating. Interment Oakland cemetery.

**FORESTER, Mr. H. J.**—of Stone Mountain, Ga., died Sunday in his 39th year. He is survived by his widow; daughters, Misses Minnie Joe, Billie, Vera Belle and Barbara Jean Forester; sons, Messrs. L. J. and John Thomas Forester; mother, Mrs. John Forester; brothers, Messrs. Lee, Guy, Gordon and Jack Forester, and sisters, Mrs. Willie Kirk, Mrs. Raymond Tucker, Mrs. Edwin Usher and Miss Hazel Forester. Funeral arrangements will be announced later. A. S. Turner & Sons.

**GOODWIN, Mr. Hugh J.**—died Saturday, July 29, 1944, in Asheville, N. C. He is survived by his wife, one daughter, Miss Ovelle Goodwin; five sons, Everett L., Aubrey W., Louie S. Goodwin, all of Ben Hill; Staff Sgt. Ray C. Goodwin, England; Sgt. Thurston T. Goodwin, Italy; one sister, Mrs. May McIntyre, Atlanta; three brothers, T. E. Goodwin, Ben Hill; Joe Goodwin, Pitts, Ga.; A. W. Goodwin, Canton, Ga. Funeral arrangements will be announced later by Yarn Bros.

**BANKSTON, Mrs. John R.**—The friends and relatives of Mr. and Mrs. John R. Bankston, Mr. and Mrs. H. R. Strozier, Mr. and Mrs. Nick Zerounis, Mr. and Mrs. T. G. Massoures, Mr. and Mrs. R. D. Skelton, Mr. Murphy Bankston, Mr. and Mrs. J. L. Bankston and Mr. and Mrs. J. Z. Bankston are invited to attend the funeral of Mr. John R. Bankston this (Monday) afternoon at 3 o'clock at Wesley Chapel Methodist church. Rev. N. O. L. Powell will officiate. Interment in churchyard. A. S. Turner & Sons.

**HOWELL, Mr. A. M.**—of Macon, Ga., died July 29, 1944. Surviving are his wife, Mrs. Martha B. Butler; daughters, Mrs. L. C. Green, Macon, Ga.; Mrs. Victor Clark, Atlanta, Ga.; Mrs. C. H. Ware, Norfolk, Va.; sister, Mrs. J. H. Ruark, Macon, Ga. Mr. Howell was an engineer for Georgia Power Co. for 50 years. He was a member of the Church of Christ. Funeral services will be held at Hart's Mortuary in Macon Monday, July 31, 1944, at 4 o'clock, Rev. Oliver Cunningham, Rev. Curtis Jones officiating. Interment Rose Hill cemetery, Macon, Ga.

**EDMONDSON, Mrs. W. C.**—The friends and relatives of Mr. and Mrs. W. C. Edmondson, Mr. and Mrs. W. G. Edmondson, Mr. and Mrs. H. C. Edmondson, Corporal J. Y. Edmondson, Mr. A. J. Edmondson, Mr. and Mrs. J. Howard Stone, Mr. and Mrs. W. T. Hughes, Mr. and Mrs. Bernard Thomas, Mrs. Mildred Vaughan, Mr. and Mrs. C. A. Plummer, Mr. and Mrs. J. O. Young, Mr. and Mrs. W. R. Wilson, Mrs. Wheeler Newsom and the grandchildren are invited to attend the funeral of Mrs. W. C. Edmondson this (Monday) afternoon at 4 o'clock from the Capitol View Baptist church, Rev. Lee Cutts officiating. The following gentlemen will serve as pallbearers and assemble at the church: Messrs. C. M. Ford, W. C. Davis, J. R. Castleberry, A. J. Crumbley, J. P. Jones and H. H. Doster. Remains will be placed in state at the church at 3 o'clock. Interment, Roseland cemetery. Awtry & Lowndes.

*Acknowledgement Cards*
Engraved Promptly—Samples Sent
J. P. STEVENS ENGRAVING CO.
WAlnut 6870 110 Peachtree St.

# Funeral Notices

**LAWRENCE, Mrs. Annie Laurel**—The friends of Mrs. Annie Laurel Lawrence, Mr. and Mrs. A. F. Fountain, Mrs. A. P. Freeman, of Macon, Ga.; Mr. and Mrs. W. V. Fountain, of Mobile, Ala., and Mr. and Mrs. Arthur Smith are invited to attend the funeral of Mrs. Annie Laurel Lawrence this (Monday) evening at 8 p. m. from the chapel of J. Austin Dillon Co., Rev. Paul Gilliam officiating. The remains will be carried Tuesday morning to Cordele, Ga., for interment.

**ARCHER, Mr. J. Harold**—Friends and relatives of Mr. J. Harold Archer, Mr. and Mrs. Fred M. Archer, of Carrollton, Ga.; Private Roy C. Archer, U. S. Army, Newark, N. J.; Master Sergeant and Mrs. Robert L. Archer, of U. S. Army and Carrollton, Ga.; Mr. and Mrs. L. P. Archer, of Atlanta, Ga., and Mr. J. W. Copeland, of Bowdon, Ga., are invited to attend the funeral of Mr. J. Harold Archer from the Martin Funeral Home Monday, July 31, at 4 p. m., with Rev. Horace Smith officiating. Interment City cemetery.

**POSEY, Mr. James**—age 69, died in Marietta Sunday morning. Mr. Posey is survived by his wife, Mrs. Alice A. Posey; one daughter, Mrs. J. S. Andress, of Marietta; one son, Mr. E. R. Posey, Birmingham, Ala. The remains were sent this (Monday) morning to Evergreen, Ala., where funeral services will be held from Owens Chapel Methodist church this afternoon at 4 o'clock, Rev. E. L. Kelly officiating. Interment in churchyard. Albert Dobbins, funeral director, Marietta.

**MORGAN, Mrs. W. S. (Mattie)**—The friends of Mrs. W. S. (Mattie) Morgan, Mr. and Mrs. W. Ector Morgan, Mr. and Mrs. J. P. Broome, Mr. and Mrs. R. S. Hipps, of Blackshear, Ga., several nieces and nephews are invited to attend the funeral of Mrs. W. S. (Mattie) Morgan this (Monday) afternoon at 4 o'clock from the Hemphill Avenue Church of God. Rev. A. M. Phillips will officiate. Interment Connally cemetery. Nephews will act as pallbearers and meet at the church at 3:45 o'clock. The remains will lie in state at the church from 3 to 4 p. m. J. Austin Dillon Company, funeral directors.

**FLOYD, Mrs. Francis Worley**—widow of the late Mr. Luther Floyd, died in Birmingham, Ala., Saturday morning. Surviving are one daughter, Miss Elizabeth Floyd; one sister, Mrs. Elizabeth Hunt; several nephews and nieces. Funeral services will be held at Mable Memorial Presbyterian church Tuesday afternoon, August 1, at 2 o'clock, Rev. Alton H. Glasure, pastor of the First Presbyterian church, Marietta, officiating. Interment Milford cemetery. Gentlemen selected to serve as pallbearers will please meet at residence of Mr. and Mrs. T. L. Floyd at 1:15 p. m. Albert M. Dobbins, funeral director, Marietta.

**HAPPOLDT, Mrs. F. A.**—The friends and relatives of Mr. and Mrs. F. A. Happoldt, Mr. and Mrs. Albert S. Happoldt, Maj. Florence Catherine Jepson, Miss Willie Boyce Happoldt, Mr. and Mrs. F. B. Cathcart and Mr. W. E. Baldwin are invited to attend the funeral of Mrs. F. A. Happoldt this (Monday) afternoon at 5 o'clock at Trinity Chapel. Rev. S. R. Oglesby will officiate. Interment in Decatur cemetery. The following gentlemen will serve as pallbearers: Mr. Alfred Jepson, Mr. A. L. DeFoor, Mr. F. M. Rowan, Mr. W. C. McLain, Mr. Leon Hollingsworth and Mr. Tom Fleming. A. S. Turner & Sons.

**HORTON, Mrs. Carrie F.**—The friends and relatives of Mrs. Carrie F. Horton, Mr. and Mrs. W. P. Spiers, Decatur; Mr. and Mrs. W. T. Horton, Pleasant Ridge, Ala.; Mr. and Mrs. R. M. Foster, Macon, Ga.; Mr. and Mrs. C. R. Foster, Thomson, Ga.; Mr. and Mrs. E. E. Foster, Knickerbocker, Texas, and Mr. and Mrs. P. M. Foster, Rome, Ga., are invited to attend the funeral of Mrs. Carrie F. Horton Tuesday morning at 11 o'clock at Trinity Chapel. Dr. J. R. McCain will officiate. Interment in Lylerly, Ga. The following gentlemen will serve as pallbearers: Mr. R. B. Cunningham, Mr. Ralph R. McNair, Mr. W. C. McLain, Mr. T. W. Smith, Mr. S. G. Stukes and Mr. Robert Scott. A. S. Turner & Son.

**Monuments**

LARGE stock marble and granite to select from, double and single markers, save $25 to $50.
Dixie Marble & Granite Co.
Phone day or night DE. 2321.
DeKalb and Mayson Ave., Atlanta, Ga.

**Professional Ethics**
*Transformed Into*
**Professional Services**
*Ambulance*
**J. Austin Dillon Co.**
FUNERAL DIRECTORS
502 Pryor St., S. W.
MA. 4680-81

(COLORED)

**JOHNSON, Mr. Robert**—passed away suddenly July 30. Funeral announced later. Pollard.

**JACKSON, Miss Ardell**—of 154 Elm street, S. W., died July 30. Her funeral will be announced by Ivey Brothers, morticians.

**LEWIS, Mrs. Liza Elder**—of 36 Fort street, N. E., passed at a local sanitarium. Funeral to be announced later by Hanley Co.

**GRIER, Mrs. Laura**—passed at the residence, 327 Piedmont avenue, N. E. Funeral to be announced by Hanley Co.

**RHODES, Mr. Robert**—Friends and relatives are invited to attend the funeral today at 2:30 from our chapel. Rev. E. D. Allen will officiate. Interment Lincoln cemetery. Hanley Co.

**THOMAS, Mrs. Janie**—passed in Chattanooga, Tenn., recently. Funeral this (Monday) afternoon at 2 o'clock from Salem Baptist church, Rev. Riley officiating. Interment churchyard. George W. Green Funeral Home, Thomaston, Ga.

(COLORED)

**HUCKABY, Mr. Charlie**—The remains are resting in our parlors. Funeral to be announced later. Hanley's Ashby Street Funeral Home.

**DRAKE, Mr. Grant Sr.**—manager of Hanley Co. funeral home here, passed at his late residence yesterday. Funeral to be announced upon arrival of relatives. Hanley Co., Thomaston.

**MASON, Mr. Chatman (Goodman)**—of 348 Butler street, the brother of Mr. Sip Mason and Mr. Dewey Mason, passed away at a local hospital July 30. Funeral announced later. Moreland Funeral Home.

**BYRD, Mrs. Willie C.**—The friends and relatives of Mr. and Mrs. Charlie Byrd, of Tallapoosa, Ga., are invited to attend the funeral of Mrs. Willie C. Byrd today (Monday) at 2:00 o'clock at Mt. Sinia Baptist church, Tallapoosa, Ga., Rev. S. M. Duvall, assisted by Rev. E. W. Willis officiating. Interment, Mt. Sinia cemetery. Sellers Bros., of Newnan.

(COLORED)

**BURKS, Miss Nettie**—the daughter of Deacon and Mrs. John Burks, of 702 W. Columbia Ave., College Park, died at the residence July 30. Funeral announced later. Walker's Funeral Home.

**FAIR, Mr. Samuel B.**—Friends and relatives of Mrs. Adella Fair, Mrs. Jannie Ethel Ambrose and Mr. James Augustus Fair, of Detroit, Mich.; Mrs. Kate Fair and family, of Abbeville, S. C.; Mr. and Mrs. Carl Harrison, of New York, N. Y.; Mrs. Wilhelmina Price, Miss Adella Atkinson and Mr. and Mrs. Otto L. Fair, of Atlanta, are invited to attend the funeral of Mr. Samuel B. Fair tomorrow (Tuesday) at 2:30 p. m. from Providence Baptist church, Larkin street, Rev. Taschereau Arnold officiating, assisted by Rev. J. W. Thompson, Rev. R. Webb and Rev. Gordon Middlebrooks. Interment Lincoln cemetery. Pallbearers and flower ladies please meet at the residence, 87 Taliaferro street, N. W., Apt. 334, at 1:45 p. m. The body will lie in state at the church from 12 p. m. until hour of funeral. Pollard.

## TODAY'S CROSSWORD PUZZLE

**ACROSS**
1 What Dan Patch was.
6 Blossom.
10 Exposed card in faro.
14 Beyond.
15 Operatic Ethiopian slave.
16 Project.
17 Rover.
18 Spray.
20 Resin.
21 Glossy.
23 Raises an uproar.
24 Intermission.
26 River in Missouri.
27 Drollery.
28 Poniard.
30 Chaffered.
34 Train.
38 Anger.
39 Lies unnoticed.
40 Bullfinch.
41 Morning: Fr.
43 Custom.
44 Hermits.
46 Term.
49 Excited with curiosity.
50 Intimidate.
51 Work.
53 Carries on hostilities.
56 Cowcatcher.
59 Corn silk.
61 Spigot.
62 Worship.
64 Pine Tree State.
66 Unaspirated.
67 Bluebeard's sister-in-law.
68 Eulogistic memoir.
69 Loiters.
70 Occupants of an apiary.
71 Decreased.

**DOWN**
1 Transient agony.
2 On the stir.
3 Naval officers.
4 Stowe heroine.
5 Unused spaces on a checkerboard.
6 Queen of spades, in solo.
7 Pertaining to fat.
8 Norse god.
9 Faint.
10 Bound.
11 Hodgepodge.
12 Weak-minded.
13 Mutillids.
19 Opiate.
22 Claims.
25 Elite.
27 What Lady Windermere forgot.
29 Things, in law.
30 Pueblo Indian.
31 Judicial contest.
32 American Indian.
33 Caverns.
34 Positive.
35 Blind.
36 Betimes.
37 Misfortune.
41 Magpie.
42 In a line.
44 Scatter.
45 Uses a shuttle.
47 Criticizes severely.
48 Greek letter.
51 Not concerted.
52 Tapering figures.
54 Wander widely.
55 Tempo.
56 Cloy.
57 Thought.
58 Hanker.
59 Delicate.
60 Merganser.
63 Flap.
65 Armpit.

**Solution to Saturday's Puzzle.**

| | | | | | | | | | | | | | | |
|---|---|---|---|---|---|---|---|---|---|---|---|---|---|---|
| S | T | E | A | D | | L | A | C | E | | P | A | I | L |
| T | R | I | N | E | | A | N | O | N | | L | I | N | E |
| O | A | K | U | M | | W | O | N | T | | A | L | G | A |
| A | D | O | R | E | | S | A | F | E | | U | S | E | D |
| T | E | N | A | N | T | | S | I | N | E | S | | | |
| | | | | T | E | A | | S | T | R | I | P | E | S |
| T | A | P | S | | E | X | A | C | E | R | B | A | T | E |
| A | G | A | P | E | | O | V | A | | S | L | I | C | E |
| R | E | N | O | M | I | N | A | T | E | | E | D | H | S |
| A | R | E | T | I | N | O | | E | R | S | | | | |
| | | | | T | R | I | M | S | | A | E | R | A | T | E |
| K | E | P | T | | T | E | T | E | | C | A | N | O | N |
| A | L | O | E | | I | T | E | R | | E | V | E | R | T |
| L | I | D | S | | A | R | E | S | | D | E | N | S | E |
| E | A | S | T | | L | Y | R | E | | E | S | T | E | R |

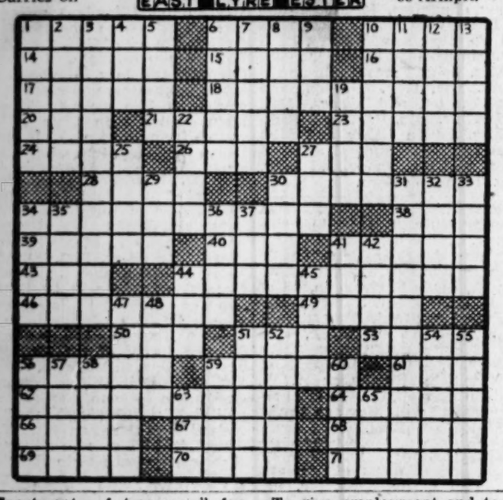

"Apartments of tomorrow" for people of today. Get more for your money by reading the Want Ads in The Constitution.

To give employment and to get employment . . . A Want Ad in The Constitution equally effective in both cases.

# Marine Pilot of Atlanta Sank Japanese Transport at Rabaul

By TINA RANSOM.

Bearing one whale of a story—a full 10,000 tons worth—and wearing the Distinguished Flying Cross as well as a great big smile, Lt. Herbert W. "Bert" Atkinson Jr. is back in Atlanta from his 10-month siege with the Japs in the South Pacific.

Lt. H. W. Atkinson Jr.

The DFC is for nothing less than sinking a 10,000-ton Jap transport at Rabaul!

"Oh THAT," laughed the 22-year-old Marine pilot, as if sharing a good joke. "It surprised me, too." This sems to be the reaction of the Atlanta member of the famed "Red Devils" squadron, who is visiting his mother, Mrs. Frances Atkinson, of 595 Ashby street, S. W.

It was one day last January that Atkinson, piloting a TBF, and the others in his squadron whirled in to attack a covey of nine Nip transports sitting in the harbor at Rabaul. They were met by furious ack-ack. Roaring in behind an SBD which had just plastered one of the transports with a 2,000-pound bomb, Atkinson, literally skimming the water, loosed his torpedo at the rocking target.

Antiaircraft fire jolted his plane as he pulled out at mast height. Below him the torpedo plowed into the Nip vessel amidships, cutting the ship in two with an explosion that nearly knocked the Atlanta pilot out of the air.

**THOUGHT HE WAS GONE**

"For a moment I was sure we were done for," Atkinson related, "but somehow the plane managed to keep going despite serious damage to her controls. Four of our fighters, seeing me in trouble, flew in and covered me during the flight back to the base.

"With my hydraulics shot away I had to bring the plane in on a prayer. A few trees got in my way and tore the wings off, but miraculously none of us in the plane was hurt."

Before the squadron flew home that day, every one of the nine Jap ships had been disabled or sunk. The mission had been a complete success.

Atkinson also wears the Presidential citation for the wreck the Marines have made of Rabaul.

"It was as good as new when we paid our first visit," stated Atkinson, describing that important Jap stronghold which contained five superb air fields. "But when last I saw it, there was nothing left. I've never seen such desolation. The few Japs holding out around there have been completely cut off from all supplies and communication."

"Oh, life out there wasn't too bad." Atkinson refused to be dismayed over the lot of the south Pacific Marine flier. "They do everything for us they can—we are really fixed up fine with plenty to eat, a good library and radios. As far as I can see it's up to the man himself to make the most of his situation.

**GOES TO REST CAMP**

"We have a very nice system of tour duty. After six weeks of fighting, a pilot gets time off and goes to a rest camp. There we have an officer's club with all the trimmings, and the guys usually wear themselves out physically having a good time. But they come back mentally refreshed, and that's what they need.

"We used to get a big kick out of listening to Tokyo Rose every morning over the radio. In a thoroughly American accent, perhaps a little on the New England side, she'd talk to us brightly about the wonderful things in Japan, such as the delicious food, and tell us that we'd better hurry up and go home for the fellows back there were stealing all our girls. We loved that one. It sure was funny propaganda!"

A graduate of Monroe A. & M., at Monroe, Ga., Lt. Atkinson attended St. Bernard College, at Cullman, Ala. He joined the Air Corps in September, 1942, took his pre-flight training at Athens, Ga., and won his wings at Corpus Christi, Texas, in June, 1943.

Incidentally, his father, H. W. Atkinson Sr., is a captain in the Army at Camp Forrest, Tenn. "I'm planning on catching up with him, though, pretty son," he said.

Atkinson considers himself quite lucky to be home after nine months. And how will he spend his leave?

"I'm going out every night and see all the bright lights there are to see. None of this resting up for me!"

A genuine Marine, all right.

## AUNT HET

"I reckon the man was guilty. But that tough little Jezebel was tryin' to spite him because he got tired of her, and I wasn't goin' to help her do it."


KING'S

Monday Special!

Bird Bath and Flower Pots

BIRD BATH $1.95
22-In. Stand
17-In. Bath

FLOWER POTS
With Saucers
8-Inch Size 75c
10-Inch Size $1.00

On account of packing and shipping facilities we cannot accept out-of-town orders.

Main Store—53 Peachtree Street
Closed on Wednesday Afternoons During August.
Open Monday 12 O'Clock Till 9 P. M.

Neighborhood Stores Open All Day Monday
Neighborhood Stores Open Saturday Evenings and Closed on Wednesday Afternoons.

Buy War Bonds and Stamps
KING HARDWARE COMPANY
Use Your Charge Account
53 Peachtree St. and Neighborhood Stores

5 DIAMOND COMBINATION
A distinctive pair... modern in design, displaying 5 glorious diamonds in settings of refreshing beauty.

SCHNEER'S
48 WHITEHALL ST.
Home of Bonded Perfect Diamonds
OPEN MONDAY 'TIL 9 P. M.



For Good-Hot-Firing
COAL call MAIN 1900
ATLANTIC ICE & COAL CO.


TERRY

DICK TRACY

THE GUMPS

MOON MULLINS

MARY WORTH

ORPHAN ANNIE

KAY'S

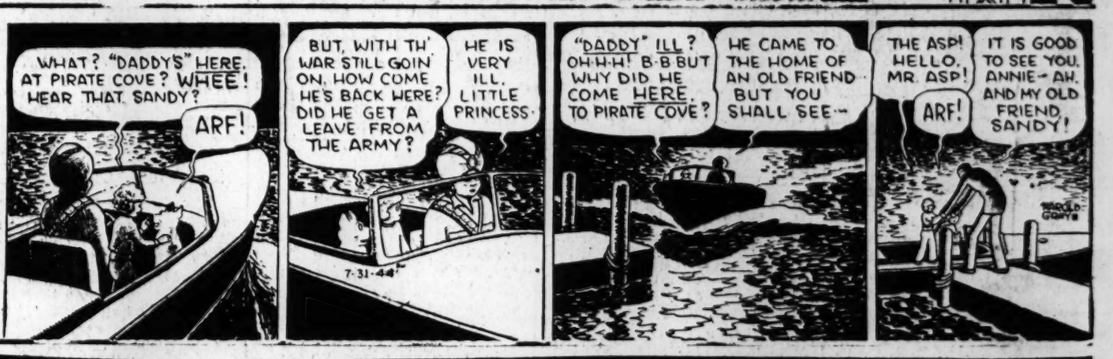


SUPERMAN